13 JUN 1932
NATIONAL LIBRARY

SPECIAL EXTRA

The Irish Times.

PRICE TWOPENCE. DUBLIN, MONDAY, JUNE 13, 1932. VOL. LXXIV. NO. 23,440.

PIANO REPAIRS

In our Dublin Factory, with modern equipment and skilled Craftsmen, we can re-condition your old Piano and add many years to its Musical Life and usefulness.
Estimates are free and charges moderate. We will examine your Instrument and submit quotation if you write, or 'Phone 22261.

PIGOTT
AND CO., LTD.,
112 GRAFTON ST., DUBLIN.

MOTORISTS
FOR CLEAN AND EXPERT SERVICE AND REPAIRS TO YOUR CAR, TRY
FERGUSON LTD.
134/5 LOWER BAGGOT STREET, 'Phone, 61187. DUBLIN.

SUMMER UNDERWEAR
BALBRIGGAN AIRCOT
AERTEX
INDIA GAUZE
Summerweight Cashmere, &c., &c.
GRANDY,
St. Stephen's Green, N.
(DAWSON STREET CORNER),
DUBLIN.

Births, Marriages, and Deaths (which in all cases must be authenticated), 3 lines, 2/6; each additional line, 8d.

Irish Times 'Phone Numbers.—Dublin—23062; Cork—1306; Belfast 1787; London—Central 5350. Belfast Office—13 Donegall Street, London Office—89 Fleet Street.

BIRTHS.

DAWSON—June 5, 1932, at 89 Lower Baggot street, to Mr. and Mrs. A. E. Dawson, 216 Griffith avenue, Whitehall, Dublin, a son.

DOWSON—June 9, 1932, at Maglona, 36 Upper Mount street, to Mr. and Mrs. C. H. Dowson, 18 Ratisbon Park, Terenure, a son.

VINCENT—June 7, 1932, at Denmark House, 37 Lower Leeson street, to Isabella (nee Fenton), wife of Berkeley L. Vincent, 43 Windsor road, Rathmines, a daughter.

MARRIAGES.

CORBET and TALLAN—June 8, 1932, at St. Michael's Church, Dun Laoghaire, with Nuptial Mass, by the Very Rev. John Tallan, P.P., Nobber, County Meath (uncle of the bride), assisted by the Right Rev. Monsignor Segrave, P.P., V.G., St. Peter's, Drogheda, and the Venerable Archdeacon Murphy, St. Michael's, Dun Laoghaire, Thomas Mulhall Corbet, M.B., B.Ch., son of the late Dr. Mulhall Corbet and of Mrs. Mulhall Corbet, Mount Clarence House, Dun Laoghaire, to Gladys Lalian (Solicitor), eldest daughter of Patrick Tallan, Solicitor, Drogheda, County Louth.

COTTER and NUGENT—June 9, 1932, at University Church, St. Stephen's Green, with Nuptial Mass and Papal Blessing, by Rev. J. Dwyer, Administrator, Dr. Michael Cotter, Bristol, son of Dr. D. Cotter, Weston-super-Mare, Somerset, and the late Mrs. Cotter, to Mary, daughter of Mr. Thomas F. Nugent and Mrs. Nugent, Carrick House, Carrick-on-Suir.

ROBINSON and SMYTH—June 7, 1932, at St. Brigid's Church, Castleknock, by the Rev. R. H. Babel, Francis Batey Robinson, youngest son of Mr. and Mrs. Charles Robinson, late of Blessington street, Dublin, to Mary Veronica (Vera), twin daughter of Mr. and Mrs. Thomas Smyth, Maryville Dairy, Ashtown.

DEATHS.

BURKE—June 11, 1932, Christina (Chris.), beloved wife of Charles Burke, Virginia Lodge, Kildare. Deeply regretted. Requiem Mass this (Monday) morning, 11 o'clock, at Parish Church. Funeral immediately afterwards to St. Brigid's, Kildare. No flowers

CALVERT—June 11, 1932, at the Adelaide Hospital, Albert J., beloved and loving husband of Agnes Calvert, Honiclee, Serpentine avenue, Ballsbridge. Funeral to Mount Jerome (strictly private). "Sleep on, beloved."

FITZ ATRICK—June 11, 1932, at his residence, Liberty Square, Thurles, Bernard Fitzpatrick, Merchant, aged 82 years. Deeply regretted. R.I.P. Office and High Mass at the Cathedral, Thurles (Monday) 13th inst., at 10.30 a.m. Funeral immediately afterwards to Killinan.

FLEMING—June 10, 1932, at 13 Chelmsford road, Ballsbridge Fleming, daughter of the late Christopher Woods Fleming. Funeral (private) to Mount Jerome to-day (Monday), June 13.

JENNINGS—June 12, 1932, at his home, 1 Brookfield road, Kilmainham, Dublin, Jim, second son of the late ex-Sergeant Jennings, R.I.C., and Anna Jennings. R.I.P. Funeral to-morrow (Tuesday).

JORDISON—June 11, 1932, at her residence, "St. Anne's," Mount Prospect avenue, Clontarf, Dublin, Mary Elizabeth (nee Minnie Corcoran), dearly-beloved wife of E. R. Jordison. Deeply regretted by her sorrowing husband, family, relations, and large circle of friends. Remains were removed to St. John's, Clontarf, at 9 p.m. yesterday (Sunday), 12th. Funeral to Glasnevin Cemetery, after 10 o'clock Mass, this (Monday) morning.

McFARLAND—June 10, 1932, at 69 Botanic avenue, Glasnevin, George McFarland, aged 70. Deeply regretted by his family. Funeral to-day (Monday) at 2 p.m. to Glasnevin Churchyard.

MacQUILLAN—June 12, 1932, at the Mater Misericordiæ Hospital, Alfred, dearly-beloved husband of Mary MacQuillan, 1 Eliesmere avenue, North Circular road. Deeply regretted by his sorrowing wife, family, and relatives. Remains will be removed to-day (Monday) at 8.30 p.m. to the Church of the Holy Family, Aughrim street. Funeral to Glasnevin, after the 10 o'clock Mass, to-morrow (Tuesday) morning.

MURPHY—June 11, 1932, at her residence, Ballycastle, Gould's Cross, County Tipperary, Josephine Murphy. Deeply regretted. R.I.P. Funeral to-day (Monday) at 1.30 p.m. (new time).

PATERSON—June 11, 1932, after a long illness, Archie, aged 18, son of James and Mrs. Paterson, 16 Killeen road, Rathmines. Funeral to-morrow (Tuesday), leaving at 10 a.m. for Dean's Grange.

SCOTT—June 10, 1932, at 17 Charleston road, Rathmines, Eliza, widow of the late James Scott, aged 93. Funeral private.

STEPHESON—June 8, 1932, at Galway Hospital, James Stephenson, aged 80 years, late R.I.C., Ballinamore Bridge, Co. Galway. Interred at Galway Cemetery. "Peace, perfect peace."

WEIR—June 10, 1932, suddenly, at his residence, 19 Castlewood avenue, J. Charles Weir, son of the late Reverend Samuel and Mrs. Weir. Funeral at 9 o'clock this (Monday) morning from Castlewood avenue for Ballyfermot Graveyard.

ANNOUNCEMENTS received late for this Column will be found on Page 6.

ACKNOWLEDGMENT.

HUGHES—Mrs. A. Hughes and family, Belvedere, Upper Beechwood avenue, Ranelagh, desire to return most sincere thanks to all who sympathised with them in their recent bereavement and to those who sent Mass cards, trusting this will be accepted as a grateful acknowledgment.

IN MEMORIAM.

FLYNN—In loving memory of my darling father, Francis Flynn, called Home on June 13th, 1930. "I know that my Redeemer liveth."—Kathleen.

GREACSBY—In loving memory of dear mother, who was called Home on 12th June, 1931; also dear dad, 31st March, 1921. Always remembered.

GRIFFIN—In affectionate and ever-present memory of my darling son, Francis (Frank), who was called Home on June 13th, 1924.
Death doth hide, but not divide,
Thou art but on Christ's other side.
Thou art with Christ, and Christ with me,
In Christ united still are we.
Mother.

REDDING—In ever-loving memory of dear mother, who died on 13th June, 1927.
George.

WILLIAMS—Third Anniversary—In ever-present memory of Captain N. O. Williams, M.C.
Elsie.

NICHOLS'
'Phone 61279. 'Phone 61279.
FUNERAL AND CARRIAGE ESTABLISHMENT, LOMBARD STREET (WESTLAND ROW). Coffins, hearses and MOTOR FUNERALS. Economy and Punctuality
FUNERAL REQUISITES OF EVERY DESCRIPTION.
1832. WALLER, 1932.
DENZILLE STREET (re-named Fenian Street). MERRION SQUARE
SALOON MOTOR HEARSES.
PRIVATE MORTUARY.
'Phone 61275. Wires—"Undertaker, Dublin"

MILLER AND CO., LTD., BRAY
FUNERAL DIRECTORS. Superior Motor Hearses. 'Phone—Bray 117. Wires—"Collier, Bray."

FARRELL'S
FUNERAL AND CARRIAGE ESTABLISHMENT. SALOON MOTOR HEARSES.
No Agents or Branch Offices. ONLY ADDRESS: 66 MARLBOROUGH ST., Dublin. 'Phone—45426.

LOANS BY POST.
£20 TO £5,000,
in any part of Ireland and Great Britain, to all respectable persons on Note of Hand. Loans arranged by post without interview. No fees Charged or beforehand charges.
THE STANDARD PRIVATE FINANCE COMPANY OF IRELAND, LTD.,
15 ANGLESEA ST., DUBLIN.
J. C. WALSHE, Secretary

Best Washed and Graded
NUT COAL
32/- Per Ton Cash.
DELIVERED IN CITY.
WALLACE
£20 TO £5,000.
LOANS GRANTED at 4 per cent. per month on Note of Hand alone, which is in accordance with the English Act of Parliament, viz.:—
£20 repayable @ £20 16 8
£30 " " £31 15 0
£50 " " £52 1 8
£100 " " £104 3 0
Other amounts in proportion. No fees. Strictly Private. Do not hesitate. Write now
A. A. STUART, LTD.,
138 BUCHANAN STREET, GLASGOW,

MISCELLANEOUS.

MISS MARY ARMSTRONG, Deceased, late of 68 Upper Leeson street, Dublin.
All persons claiming to be creditors of the above-named Deceased are hereby required to send notice of their claims to the undersigned Solicitors for the Executors.
HONE and FALKINER, Solicitors,
9 SUFFOLK STREET, DUBLIN.

ASK for "TAMILESE," the Tea for Flavour. Sold by Mrs. K. Patman, Kilmainham.

QUALIFIED Motor and General Engineer requires position Garage or Fleet Manager or where Staff Management Experience required.—A 758, this office.

BROADCASTING PROGRAMMES. PAGE FOUR.

JOHN D. PARKES and Sons, Ltd., Coombe, Dublin. SHERWOOD'S PAINTS, VARNISH and DISTEMPERS.

BROOKS, THOMAS AND CO., LTD., DUBLIN. GALVANIZED IRON SHEETS, Straight and Curved. WIRE NETTING, ANGLE IRON, BARBED AND FENCING WIRE.

FURNITURE AUCTIONS CONDUCTED—James H. North and Co., Auctioneers, Grafton street. Established 1829.

ANNE LYNCH'S TEAS.

TYPEWRITERS—Buy British Oliver and save heavy exchange charges.—Booth Brothers, Stephen street.

DOW'S PORT.

LADIES' AND GENTLEMEN'S SHOES to Measure; new Models. Ready to Wear, from 45/-. WATKINS, 77 & 78 DAME ST., DUBLIN.

A LARGE Variety of Irish-made Prayer Books, Rosary Beads, Congress Badges, and all Religious Requisites now in stock. Latest Catholic Publications.—JAMES DUFFY and COMPANY, LTD., 38 Westmoreland street, Dublin.

ANDREWS and CO.'S LIGHT SUMMER WINES, From 3/- per Bottle. List of Wines sent free on application. 19 and 20 DAME STREET, DUBLIN.

VALUATIONS OF FURNITURE, HOUSE Property, etc., made for Probate and all purposes. James H. North and Co., Valuers, Grafton street.

NEWTEX SAFETY GLASS, Non-discolouring. Cut and Fitted to your Motor Screens in a few hours. DOCKRELL LIMITED, Dublin.

THOS. HENSHAW and Co., Ltd., Christchurch Place, DUBLIN. OIL COOKERS, VALOR PERFECTION and BOSS. PRIMUS NICKELSS and SVEA, with Ovens to suit. BOILING STOVES, all leading makes

CARSON'S PURE LIQUID PAINTS AND SPECIALITIES. Write for Catalogue.—CARSON'S, 22 Bachelor's Walk, Dublin.

BROWNE AND NOLAN, LTD. DUBLIN-MADE OFFICE FURNITURE.

WANTED to Rent immediately, Factory Premises (Ground Floor). Must have Electric Power and Water. City or within a radius of two miles. Send particulars C. R., c/o Corrigan and Co., 4 Grafton street.

COALS.
WALLACE BROS., LTD.
PRESENT CITY PRICES.

	Ton.	
BEST ORRELL COAL	42/-	LESS SPECIAL DISCOUNT 2/- PER TON CASH WITH ORDER.
BEST WIGAN COAL	39/-	
BEST HOUSE KITCHEN	36/-	
BEST JEWEL KITCHEN	33/-	

BEST NUTS, 34/- per ton.
Small extra charges on deliveries outside city boundary and on quantities of less than one ton.
All coals screened and free from slack.
STEAM COALS. COKE. STOVE ANTHRACITE
23 WESTMORELAND STREET.
Telephone—21049 Dublin.

ST. PATRICK'S HOSPITAL,
JAMES'S STREET, DUBLIN.
(FOR NERVOUS AND MENTAL DISEASES).
This Private Mental Hospital is adapted for the Curative Treatment of all forms of Nervous and Mental Affections.
Situated on the western outskirts of Dublin, in extensive grounds.
Many patients enter as Voluntary Boarders for periods of treatment.
Resident Medical Staff. Fully-qualified Nurses Terms moderate.
An Annexe, recently built, has been equipped to provide Dental, Electro-Therapeutical and Ultra-Violet Ray Treatment, etc.
For particulars and terms apply to RESIDENT MEDICAL SUPERINTENDENT. 'Phone—Dublin. 21095-21096.

MONEY.
CASH ACCOMMODATION BY POST FROM £50 to £5,000.
On Note of Hand alone, without any security, to Ladies and Gentlemen. Strictly Private. No charge whatever made if the loan is not granted.
Full information will be supplied gratis and post free.
APPLY BY LETTER ONLY.
SECRETARY,
THE CITY AND COUNTY PRIVATE FINANCE CO., LTD.,
63 DAWSON STREET, DUBLIN.
(Established 1912.)

HOUSE PAINTING.
JAMES GIBSON & SON,
49 and 50 MARY STREET, DUBLIN.
'Phone No. 21236.

£260 ..... WOLSELEY £260
4-Door "Hornet" Saloon.
GRAFTON MOTOR CO., Grafton street, Dublin.

5½% OUR EASY PAYMENT BUDGET TERMS. MORRIS CARS. TWO YEARS TO PAY.
G. A. BRITTAIN, LTD., PORTOBELLO, DUBLIN.

TULLAMORE—The "Irish Times," the "Weekly Irish Times" and the "Irish Field" can be had at 6 o'clock each morning from Mr. M. F. GORRY, Harbour street.

— SOAP —
WE WISH TO DRAW YOUR ATTENTION TO OUR NEW REDUCED PRICES:—
THE "FAVOURITE"
BEST CARBOLIC
BEST TALLOW CROWN
} Now 5D. PER LB.
AND HOPE THAT OUR PURELY IRISH MANUFACTURES MAY CONTINUE TO RECEIVE YOUR SUPPORT.
WE ARE ABSOLUTELY INDEPENDENT, AND HAVE NO CONNECTION, FINANCIAL OR OTHERWISE, WITH ANY OTHER FIRM.
DIXON & CO., DUBLIN.
ESTABLISHED 1813.

A PLEASANT HOUR
may be spent in our new well-appointed Gramophone Department. Here you may listen to the
WORLD'S GREATEST ARTISTES
on the finest models of Columbia, H.M.V., and Decca Gramophones. There is no importunity to purchase.
PIM BROTHERS, LTD., George's St., DUBLIN.

LOANS GRANTED.
ANY SUM FROM £25 to £5,000, WITH OR WITHOUT SECURITY.
THE NATIONAL FINANCE CO., LTD., 83 MID ABBEY ST., DUBLIN. 'Phone—43780.

THOMPSONS,
Tailors for Three Generations.

14 ST. ANDREW STREET,
Continuation of Suffolk street.

ALTERATION SALE
5/- IN £ DISCOUNT
OFF ENTIRE STOCK
JOHN MORTON
Jeweller and Silversmith
48/9 NASSAU ST., DUBLIN

MORGAN HATS

HAND FINISHED & DUTY FREE
19 DUKE ST., DUBLIN.

ANDERSON, STANFORD & RIDGEWAY (1929), Ltd.
115 GRAFTON ST.
FOR
Carpets, Curtains, Linoleums.
'Phone 22508.

BUY AN AUSTIN
FOR DEPENDABILITY.
Sole Free State Distributors:
LINCOLN AND NOLAN, LTD.,
57 and 58 Lr. Baggot Street, Dublin.
'Phone 61943-4-5.

LEGAL NOTICES.

STATUTORY NOTICE TO CREDITORS.
In the Goods of
JOHN JOSEPH COEN, late of 8 Richmond place, Upper Mountpleasant avenue, Dublin, Retired Postal Official, Deceased.
Notice is hereby given, pursuant to the Statute 22nd and 23rd Vic., cap. 35, that all persons claiming to be Creditors, or otherwise having any claim or demand against the estate and effects of the said John Joseph Coen, deceased, who died on the 1st day of January, 1932, are hereby required to furnish (in writing) particulars of such claims or demands on or before the 10th day of July, 1932, to the undersigned Solicitors for the Executors of the Deceased, to whom Probate of the Will was granted forth of the Principal Probate Registry of the High Court of Justice, Saorstat Eireann, on the 26th day of May, 1932. And notice is hereby further given that after the said 10th day of July, 1932, the Executors will proceed to distribute the assets of the said Deceased amongst the parties entitled thereto, having regard only to the claims and demands of which notice shall be given as above required.
Dated this 3rd day of June, 1932.
LYNCH and DEERING, Solicitors, 12 Lower Ormond quay, Dublin.

NOTICE OF CHARITABLE BEQUESTS.
VERY REVEREND GARRETT PIERSE, late of St. Patrick's College, Maynooth, County Kildare, Deceased.
The above-named Deceased, by his Will dated 14th April, 1926, bequeathed £60 to the staff and Dunboyne Students of Maynooth College for honoraria for Masses; £200 to his sister, Mrs. T. Walsh, to be given to those in distressed circumstances; the residue of his property to the Trustees of Maynooth College. Testator died on 31st March, 1932, and Probate of said Will was on the 31st May, 1932, granted forth of the Principal Probate Registry, High Court of Justice, Saorstat Eireann, to the Very Reverend Edward Joseph Kissane, St. Patrick's College, Maynooth, the sole Executor.
Dated this 9th day of June, 1932.
A. O'HAGAN and SON, Solicitors for Executor, 9 Harcourt street, Dublin.
To the Commissioners of Charitable Donations and Bequests for Ireland, and all whom it may concern.

STATUTORY NOTICE TO CREDITORS.
In the Goods of
MARIE PELLETIER, late of Hotel Pelletier, 21-23 Harcourt street, Dublin, Widow, Deceased.
Notice is hereby given that written particulars of all claims against the estate of the above-named Deceased, who died 16th March, 1932, must be furnished on or before the 4th July, 1932, to the undersigned Solicitors for Juliette McCarthy, the Executrix, to whom Probate of Deceased's Will was granted at Dublin on 27th May, 1932, and that immediately after the said 4th July, 1932, the Deceased's Estate will be distributed, having regard only to the claims then received.
Dated 13th June, 1932.
RYAN and O'BRIEN, Solicitors, 35 Stephen's Green, Dublin, C. 2.

BELFAST ADVERTISERS.
Advertisements for next day's issue are received at our Branch Office (139 Royal Avenue) up to 5.0 p.m.

IRISH CIVIL SERVICE (PERMANENT) BUILDING SOCIETY,
25 WESTMORELAND STREET, DUBLIN, C.4.
ESTABLISHED 1864.
Incorporated under the Building Societies Acts.
THE PREMIER BUILDING SOCIETY IN IRELAND.
ASSETS ..... £450,000.
AMPLE RESERVES. ABSOLUTE SECURITY.
DEPOSITS—The Society gives the highest rate of interest on deposits
AT CALL up to £2,000 ..... 2 per cent.
£2,000 and upwards 2½ per cent.
DEPOSIT BONDS for sums of £50 and upwards for one year ..... 3 per cent.
For two or three years ..... 3½ per cent.
Income Tax on interest on deposits is paid by the Society.
Thrift Accounts opened, interest added half-yearly. Upwards of £250,000 now held on deposit.
LOANS are advanced on easy repayment terms, spread over a period of years to persons desiring to buy or build their own homes.
Applications to
HENRY G. RYDER, Secretary.

GREAT HOLIDAY BARGAINS
for Post & Personal Shoppers
CLERYS

The New Summer SCARVES
These Cowl shape Scarves are the vogue just now, and this one, in Pongee Silk, is obtainable with natural or coloured backgrounds. Large squares, 2/11. Triangles, only... 1/11
In spotted Georgette squares, 3/11.

WHITE TENNIS SHOES
An outstanding bargain in Ladies' and Men's strong White Canvas Tennis Shoes, with thick crepe rubber soles and rubber toe-cap. All sizes, 6 to 10. Worth 5/11. Price, 3/11

Great Offer of TRIUMPH TENNIS RACKETS
Regular 22/6 quality. Flawless 3-piece frame, and good reliable gut stringing. The ideal Racket for Beginners. All weights in stock. Clerys Special low price 15/6

Ladies' Smart Linen Frocks
An amazing Bargain in Ladies' Real Irish Linen Sleeveless Frocks with slightly flared skirt. Beautiful new shades of green, blue, pink, sky, helio and brown. 42 to 46 inches. Price, 3/11

Record Low Price For MEN'S TENNIS SHIRTS
Made from strong white Twill, collar and pocket attached. Splendid wearing quality. Well worth 5/11 each. Clerys price, only 2/11

Strong Week-End CASES
Great Bargain in these splendid Fawn or blue Week-End Travel Cases, with two good locks and handle. Extra deep and 20 inches long. Worth 7/11 each. Offered at 4/6

Ladies' Ladderproof STOCKINGS
The lowest price ever for Ladies' ladderproof Stockings. Heavy Artificial Silk, in brown, beige, Dargo, mushroom, gunmetal and black. Worth 2/11. Offered at, a pair ... 1/3

KIDDIES' TAN SANDALS
Strong reliable make, with strong crepe rubber soles. Perfect for Children's Summer wear. Sizes 4 to 6, only 1/9
(7 to 10, 2/6; 11 to 1, 3/6; 2 to 5, 4/6.)

Kiddies' Smart WASH SUITS
Wonderful offer of Little Boys' neat Washing Suits, with pants buttoning on to jacket. Ideal for summer wear. Fit 2 to 6 years. Only 1/11

Ladies' Fine New LEATHER GLOVES
Nowhere else obtainable less than 3/11. Smart 1-dome style in fashionable mole shade. Very dependable make, well sewn and perfectly finished. Offered at, a pair 2/11

Ladies' Coloured BLAZERS
A remarkable bargain in Ladies' smart new Summer Blazers, double breasted style, with patch pockets and brass buttons. Three attractive shades—green, brown, and navy. Perfect for Holiday and Tennis wear, etc. Full women's sizes. Only... 10/11

GIRLS' PRETTY NEW FROCKS
A wonderful bargain purchase of Girls' attractive new Summer Frocks, made from the popular Dress Fabric, "Lincot." Smart sleeveless style, with breast pocket, new shape collar and all-round belt. Will wash and wear well. Shades of pink, sky, lemon, mauve and apple-green. 30 to 36 inches. All one price, 3/11
(39 and 42 ins., 4/11.)

WONDERFUL OFFER OF BOYS' BLAZERS
An amazingly low price for these smart new Blazers, ideal for Summer and Holiday wear. In navy blazer cloth, single-breasted style, with corded edges and brass buttons. Fit boys 5 to 13 years. All one price, 4/11

LADIES' HOLIDAY SHOES
At a special bargain price! Strong rubber soles, medium low heels and ankle straps, with uppers in fawn, white, and black. Ideal for Summer wear. Sizes 3 to 7. Price 3/11

Wonderful Value—Men's Grey Flannel Trousers
Never before such a low price for Men's Grey Flannel Trousers. Made from reliable cloth, in a serviceable mid-grey shade, they are cut in the latest wide style. Waist sizes 32 to 44 inches. Regular 10/6 quality. Clerys Wonder Price 5/11

1932 Dunlop Used Tennis Balls
Clerys wonderful offer of these Dunlop Tennis Balls; in perfect condition, used only once in 1932 tournament. Regularly 1/3 each. Per dozen, 8/-; or each, 9d.

NEW STYLES IN LADIES' BATHING COSTUMES
A wonderful bargain in Ladies' fancy 1-piece Bathing Costumes, with striped tops, as illustrated, in blue/white, red/white and green/white. Black pants and white belt. Only... 1/6
Another great offer of Ladies' superior 1-piece Bathing Costumes, in plain 2-colour designs and white belt. Well worth 9/11. Clerys Price 3/11

Wonderful Bargain in NEW BEACH WRAPS
Big delivery of Ladies' gaily striped Beach Wraps, made from thick soft absorbent Turkish Towelling. Full size. Gathered at neck. Ideal for the beach or bathroom. Well worth 5/11. Clerys Price, 3/11

STRONG BEACH SHOES, in shades of green, red or black. Sizes 3 to 7. Bargain price, a pair, 1/9

Kiddies' Summer Bathing Suits
Now is the time for these well-made Bathing Suits, with black pants and tops in scarlet, orange, green, and sky. Sizes to fit kiddies 4 to 14 years. All One Price, 1/11

GREAT BARGAIN IN STRONG DECK CHAIRS
The remains of our big stock purchased before the tariff. Cannot be repeated at this price! The seats are made of best striped Canvas, and the frames are of excellent hardwood. Ideal for Clubs, the Lawn, Garden or Beach. Now worth 6/6 Clerys Special Price, 4/11

SWIM SUITS Men's Newest
Just delivered! A special new order of these fashionable Swimming Suits, with block pants and coloured top. Only 1/11
Men's plain 1-piece navy Stockinette Swimming Costume, 1/11

CLERYS—DUBLIN

SHIPPING.

BURNS & LAIRD LINES, LTD.
(Incorporated in Scotland.)
DUBLIN AND GLASGOW.
SAILINGS FROM NORTH WALL.
MONDAY, WEDNESDAY, THURSDAY, FRIDAY AND SATURDAY, at 6.30 p.m.
NO SAILING ON TUESDAY.
All Passengers, Luggage, Goods, and Live Stock carried subject to conditions specified on the Company's Sailing Bills.
General Office: 73 NORTH WALL. 'Phone—23541
Passenger Office: 16 WESTMORELAND STREET. 'Phone—21345 Telegrams—"Burnslaird."

SEA TRIPS & TOURS.
SUMMER HOLIDAYS BY FYFFES LINE
WEST INDIES AND SPANISH MAIN
AT REDUCED RATES.
Sunshine, rest and recreation under ideal conditions.
MANY ATTRACTIVE CRUISES AT MODERATE COST. From £45.
FIRST CLASS ONLY. ALL OUTSIDE ROOMS.
Send for brochure giving particulars including LONG WEEK-END at Sea (5 days); Southampton, Bremerhaven & Swansea. First Class Only £7
Apply ELDERS & FYFFES, Limited, 31 Bow street W.C.2; or the usual Agents.

SWITZERLAND THIS SUMMER
invites you for a really first-rate holiday. The best of everything at the right price, and places to meet everybody's requirements.
There is no tonic equal to the mountain air. Write to the LONDON AGENCY of the SWISS FEDERAL RAILWAYS, 11B, Regent Street, S.W.1, for all information, tickets and literature.

ANCHOR LINE
SUMMER CRUISES
S.S. "BRITANNIA."
TO THE MEDITERRANEAN FROM BELFAST
SPECIAL NOTE.
First Class (not Tourist) accommodation. Every room has window or porthole.
26 DAYS' CRUISE.
Leave BELFAST 4th August. ITINERARY.—Glasgow, Belfast, Liverpool, Gibraltar, Barcelona, Monte Carlo, Venice, Algiers, Lisbon, Liverpool, Belfast, Glasgow.
12 DAYS' CRUISE.
Leave LIVERPOOL 1st September. ITINERARY.—Glasgow, Liverpool, Cadiz, Tangier, Gibraltar Lisbon, Liverpool, Glasgow.
SHORE EXCURSIONS ON EACH CRUISE.
Booklet, Rates, Plans, and Particulars from ANCHOR LINE, 1-3 Victoria Street, Belfast, 111-113 Foyle Street, Londonderry; or Local Agents

High class House COAL
COKE, ANTHRACITE ETC.
DOUBLE SCREENED
Famed for House Coal
J. J. CARROLL & CO.
21 PEARSE ST., DUBLIN.

THE BEST WEEK-END PAPER FOR DUBLIN People is the "WEEKLY IRISH TIMES." Last Edition on Sale every Saturday morning. Price Twopence.

TO NEWSAGENTS AND THE READING PUBLIC IN THE IRISH FREE STATE. Notice No. 3.

The following is a List of Publications

EXEMPT FROM DUTY

Advertising Display.
Accountant.
British Medical Journal.
Braille Mail.
Baker and Confectioner.
British Baker.
British Bandsman.
British Dental Journal.
Cabinet Maker.
Colliery Guardian.
Catholic Herald.
Catholic Fireside.
Chemical Trade Journal
Christian Herald.
Dental Surgeon.
Education.
English Mechanics.
Engineer.
Economist.
Engineering.
Fishing News.
Fish Trades Gazette.
Friend.
Fruit, Flower and Veg. Trades Journal.
Furniture Record.
Grocer.
Gas World.
Gardeners' Chronicle.
Gardening Illustrated.
Greater World.
Hairdressers Journal.
Investor.
Investors' Chronicle.
Investors' Review.
Light.
Live Stock Journal.
Municipal Engineering.
Motor Transport.
Music Lover.
Municipal Journal.
Nature.
Nth. British Agric.
Newspaper World.
National Newsagent.
Newsagent and Bookseller.
Oil and Colour Trades Journal.
Optician.
Outfitter.
Post Magazine.
Police Review.
Printer.
Paper Trades Review.
Policy.
Public Assistants Journal.
Pitman Journal.
Railway Gazette.
Rating and Income Tax.
Surveyor.
Statist.
Sunday Companion.
Tablet.
Timber Trades Journal.
Textile Mercury.
Weekly Circular.

PLEASE CUT OUT THIS LIST FOR REFERENCE; IT WILL NOT BE REPEATED.
EASON and SON, LTD.

SUPPORT HOME INDUSTRY!
FIBROUS PLASTER SLABS
STOCK SIZES - - - - 3' 6" x 3' and 3' x 3'
IRISH LABOUR - - - BRITISH PLASTER
ALEX MALCOLM & CO., LTD.,
Plain & Decorative Plastering Contractors,
60 MESPIL ROAD, DUBLIN.
'Phone: B'BRIDGE 656. Telegrams: CORNICE, DUBLIN.

Barnardo's Fur Week

¶ Why not make your choice NOW for the Autumn at these SUMMER PRICES? Barnardos will store your selection free of charge until you are ready for it. The public are keen judges of value in furs to-day, prices are of vital importance to them. Hence, all our goods are MARKED IN PLAIN FIGURES.

You may Order by Post with every confidence. Money refunded if goods not satisfactory

Save Import Duty

We have purchased a large quantity of South American Skunks. The value reflects the advantage of direct dealing. South American Skunk Necklet, mounted with fine Sable Fitch paws.. 39/6

VERY ATTRACTIVE
Deep full furred pelts in Sable shade, each complete with Head and Brush to tone..... 9/6

BEAUTIFUL CONEY SCARVES
Sable Shaded Coney Scarves, 2½ yards long. Made from six delightful soft, full skins. With six Sable paws. Our price 12/9

Furs manufactured in our own Factory are DUTY FREE.
J. M. BARNARDO & SON, LTD., 108 GRAFTON STREET, DUBLIN.

LOST AND FOUND.

FOUND, small Wheaten Irish Terrier (Female), 27th May. Call Shankill Post Office.

LOST, Handbag, between Neville road and Frankfort avenue at 7.30 Sunday morning. Brown Crocodile Handbag. Reward if returned to 7 Vernon Grove. 12 B

LEFT in Shelter, Botanic Gardens, Friday, Walking Stick, Dark Mahogany; sentimental value; finder rewarded.—A 766, this office.

LOST, 9th June, Gold Scarab Brooch (butterfly design), in Baggot street; reward.—37 Grosvenor road, Rathgar.

MACHINERY.

ABOUT Transmission—Robert Craig and Sons, Engineers, Ltd., York Street Engineering Works, Great George's street, Belfast, have in stock Pulleys, Mild steel Shafting, Ring Oil Bearings, and all Power Transmission Appliances. T

FOR Immediate disposal—A large range of Galvanised and Steel Framed Buildings, suitable for garages, factory or extensions, 24ft. by 48ft. long "A" roof; 50ft. by 48ft., long curved roof; several smaller buildings; quantity Secondhand Galvanised Sheets.—Thos. W. Ward, Limited, 45.46 City quay, Dublin: 'phone 45878. S C

MACHINERY REPAIRS.

ABOUT Repairs—Immediate attention to Plant Breakdowns anywhere. Overhauls to Engines, Boilers, etc. Gear Cutting. Cylinder Boring, Roll Grinding and Brass Moulding. 'Phone: Belfast 229.—Robert Craig and Sons (Engineers), Ltd., Great George's street, Belfast. T

ALL Ordinary Motor and Machinery Repairs, including Oxy-Acetylene Welding.—Manager, Lissadell, Sligo T

WATER POWER.

WHY not generate your own Electric Light, Heat and Power if the necessary water supply is available? Realise now your own power is cheaper. Initial outlay only; maintenance nil. Schemes prepared and estimates given.—Robert Craig and Sons (Engineers), Ltd., Great George's street, Belfast. T

WATCHES, REPAIRS, JEWELLERY.

FOR Reliable Watch, Clock and Jewellery Repairs, Pillar House, Henry street, Dublin. T

TIMBER.

TO Timber Merchants—Large quantity mixed Trees for sale. Particulars from A 666, this office. 10 G

Great Care is taken that Advertisements in all parts of this paper Appear Correctly, but no liability is taken for any Error in or Omission of any Advertisement, and the Proprietors Reserve the Right to Omit or Alter any Advertisement no matter Where or by Whom accepted.

SCALE OF CHARGES FOR SMALL CLASSIFIED ADVERTISEMENTS.
12 Words or under, 1/-.
Every Succeeding Word, One Penny.
4 consecutive insertions FOR price of 3
When Prepaid.
This Concession does not apply to Advertisements set in display form or placed contrary to our classification.
Box Office address counts as three words if replies are to be called for at Head Office, or, if they are to be sent by post or called for at any Branch Office, as four words. Postage extra. Advertisements not prepaid are charged at a minimum of 3/- per insertion.
Publication of these Advertisements is not guaranteed on any particular day.
As letters addressed to initials or to Christian or fictitious names at a Post Office will not be dealt with, but immediately sent to Head Letter Office, Advertisements with such addresses will not be inserted.
TRADE AND "MATRIMONIAL" ADVERTISEMENTS IN THESE COLUMNS 1/- PER LINE.
ORIGINAL Testimonials or other Documents should not be enclosed with replies to Advertisements.
24/11/'25
IRISH TIMES, LTD.,
WESTMORELAND STREET, DUBLIN.
BRANCH OFFICES.
RATHMINES—Castlewood avenue. 'Phone—Rathmines 951
BELFAST—13 Donegall street

NO INCREASE IN PRICE.

We can offer from stock at the pre-Budget price, £330, a few Crossley 10 H.P. Family Saloons. One of the most interesting cars ever offered by this firm, world-famous for high-class products.

Sole Concessionaires for Irish Free State:

McENTAGART BROS. Ltd., 22-23 DUKE STREET, DUBLIN

YOU CAN STILL GET A **SINGER** AT THE OLD PRICE

SINGER Special "Nine": The most luxurious light car in the world. Real leather upholstery, safety glass all round, bumpers front and rear. While the quota lasts the price for this car (delivered Dublin) is still only... **£235**

I.F.S. Distributors: Phone: 61983-4.

P. J. TRACY, LTD

18 STEPHEN'S GREEN, DUBLIN

MG CARS BUY NOW *while the going is Good!*

GOOD

The most natural thing to say about "M.G." Cars is that they are *good* cars. There is no guesswork about their construction, otherwise they could not have astonished the motoring world by their remarkable reliability. Enthusiasts now have an opportunity of securing the 12 h.p. 6-cylinder Magna Saloon from stock at £375 delivered Dublin. Other models from £255. Don't delay.

EXPRESS GARAGE, LTD.

19/20 PEARSE ST., DUBLIN

Free State Concessionaires.

(CONTINUED FROM PAGE 1.)

SITUATIONS VACANT.

A BUSINESS Training at Skerry's College, ... Stephen's Green, qualifies for the best posts. Prospectus free.

A LADY SHORTHAND TYPIST REQUIRED, able and willing to learn retail sales; enclose full particulars; state where educated. Address "Z 1368, Typist," this office. 12 D

A PPRENTICE WANTED for Motor trade; applicants must be of good character and education. Apply, with handwriting, A 771, this office. 10 C

EARN £3 to £8 weekly as BOOKKEEPER, SECRETARY, SALESMAN or JOURNALIST; rapid and original Postal Courses at low rate; partly free scholarships; booklet, particulars and testimonial free; Employment Bureau. Write London School of Commerce, (D. 44), 62 Oxford Street, London, W.1.

FILLING, Labelling, Packing well known Manufacturer requires two or three superior lady assistants; some experience; clean, pleasant surroundings; suitable appearance indispensable; meeting refreshers and wages. A 746, this office. 10 C

SHORTHAND TYPIST (male) REQUIRED, age about 20; state salary, previous experience and enclose copy of testimonials. "Z 704, this office. 10 A

TEA Trader (single) requires State-London house, with local MANAGER; applicants must have knowledge of tea, be able to coach and organise local agencies; should also have a connection; excellent remuneration, expenses and salary offered to right man; State Age, Ltd., 32 Eastcheap, London, E.C.3. Write Tea, this office.

WOMEN WANTED for an old established Northern Ireland Woollen Firm to act as DESIGNERS and TRAVELLER. Address, with full particulars, "Z 1300, this office.

WHOLESALE Fruit Trade—INVOICE CLERK required, 25/ per week; reliable; state age, experience, wages.—A 559, this office.

WANTED, experienced CUSTOMS CLERKS; applicants to give full particulars of age, experience and salary required.—A 755, this office.

WANTED, young LADY SHOP ASSISTANT; understands booking and sewing; age.—A 772, this office.

MEDICAL NURSING AND APPOINTMENTS.

PROBATIONER, well educated, age 20; salary, photo, material indoor uniform; small hospital. Apply, Matron, Whitworth Hospitals, Derby Lane, Glasnevin.

EXPERIENCED Nurse Companion seeks post; highest references; R.C.—450, Irish Times Branch Office, Dun Laoghaire.

WANTED, immediately, NIGHT NURSE AFTERNOON; outdoor, invalid lady.—22 Belgrave road, Monkstown.

HOTELS AND RESTAURANTS, OFFICIALS, SERVANTS, ETC.

POSITIONS VACANT.

CAPABLE MANAGERESS WANTED for Café; must have experience in city establishment. Apply, stating salary, A 748, this office. 10 C

HIGH-CLASS GENERAL ASSISTANT Protestant RE-QUIRED for Commercial Hotel in Ulster; knowledge of linens, books, etc.; state age, experience, wages. Address "Z 1326, Housekeeper," this office. 10 C

GENERAL ASSISTANT (Protestant) RE-QUIRED for Commercial Hotel in Ulster; knowledge of linens, books, etc.; state age, experience, wages. Address "Z 1326, Housekeeper," this office. 10 C

WANTED, BEDROOM PORTER, with first class good valet; apply 29a Eden quay.

WAITRESS WANTED; must be experienced.—Broadway Soda Fountain, Lower O'Connell street.

EMPLOYMENT WANTED.

COUNTRY Girl wishes to train as Waitress; good references; APPLY A 752, this office.

PORTER disengaged 16th June; highly recommended; all qualifications. A 697, this office. 10 C

YOUTH, 18 years, seeks position, town or country, restaurant; experience.—A 773, this office.

MONEY, PARTNERSHIPS, ETC.

ABSOLUTE Privacy, post-dated Cheques cashed; advances on Endowment Policies.—48 Aungier street.

APPROVED post-dated Cheques cashed. Loans arranged.—32 South Frederick street, Dublin.

CASH Advanced from £10 upwards. Apply 74 Exchequer street, Dublin.

CASH Advanced—66 Middle Abbey street, first floor; no collectors calling.

FOR Sale, Insurance Book; leading society; sound investment; excellent prospects; owner going away. A 695, this office.

GENTLEMAN desires active Partnership in sound concern; willing to invest capital; fullest investigation allowed.—A 702, this office.

LOANS granted on moderate terms.—P. Toohey, 5 Fowne's street, Dublin.

LOAN Advanced on reduced terms, £10 upwards; strictly private.—Commercial Union Loan and Discount Co., 57 Mid. Abbey street.

STRICTLY Private Loans granted, £5 upwards; call or write, Manager, M. Lee, 27 Wicklow street (1st floor). Phone 21208.

£5 TO £500 Advanced Privately on approved personal security of borrower's name; at extremely low rate of interest; loan can be repaid by small instalments to suit. Call or write for particulars, 8 Fleming's place, Nos. 1, 2 Garfield street, Belfast.

£10 AND Upwards Advanced daily; post dated cheques cashed.—Central Trust, 13 and 14 Clare street, Dublin.

REPRESENTATIVES WANTED.

AGENT REQUIRED by Continental Paper Mills; must have good connection amongst wholesale paper merchants and bag makers. Reply Box F 323, Irish Times Branch Office, 59 Fleet street, London, E.C.4.

SPECIALITY SALESMAN REQUIRED by well established London House of Publishers. Apply this office.

WANTED, Boot Trade, live REPRESENTATIVE, on commission basis, to carry heavy and medium goods in Free State; good connection absolutely essential; applicant must have own car. Reply Mullen Mills, 24a, Emvale, Co. Monaghan.

WELL Educated SALESMAN of good appearance and address required by a large Company for Wicklow and Wexford; progressive and permanent appointment for active applicant; training given; car essential. Write, stating age and giving brief particulars, to A 762, this office.

TUITIONS AND SCHOLARSHIPS.

ALL Professional and University Prelims., Oral and Collège, Gardiner's Row, Dublin. Successes lists free.—McGuire's Correspondence

CERTIFICATED Lady Teacher, R.C., desires Tuitions; English, French, Latin, mathematics, music; boys prepared for public schools.—R O 744, Irish Times Branch Office, Kathmines.

CHERICKMACROSS, Limerick and Irish Crochet Lacemakers; certificated Lady teacher, own or pupil's residence.—E O 743, Irish Times Branch Office, Rathmines.

GENTLEMAN, Graduate, R.C., experienced teacher, boy (primary, secondary), or physics and laboratory; time for private, anywhere; nominal terms; highest reference.—A 541 this office.

IRISH Teacher, Protestant, open to engagement September; secondary subjects. Address "Z 1005, Teacher," this office.

MANDOLINE Taught, nineteen lessons; Friday Evenings.—Strand Music School, 6 Capel street.

TUITIONS CONTINUED.

SUCCESSES gained by Intermediate and University College, Cecil Caffrey's, 109 St. Stephen's Green, Junior (1927-1931); Senior Executive, Guinness's Assistants, Government Posts, Army Cadets, together with 20 Pieces Clerical Officer, 70 Bank, 53 Surgeons, N.U.I. (Greg. or Pitman Shorthand, Matriculation, Bookkeeping, Oral and Correspondence Tuitions. Prospectus free.

YOUNG Lady (Protestant) as Nursery Governess to two or three children; teach first lessons, walks, afternoons or mornings.—A 680, this office.

£45 PER annum, inclusive—General Education. Music (Commerce); Protestant girls; Secondary Dublin; vacancies in two families; Governess supervising; excellent table; no extras.—A 754, this office. 7 D

GOVERNESSES AND TUTORS WANTED.

A GENT FOR GOVERNESSES AND SCHOOLS. Miss Bellingham Todd, 5 Grafton street, Dublin, Advises Parents and Managers, 'Phone No. 44963.

FRENCH GOVERNESS, holidays, August to middle September; 2 boys; state terms.—Z 1245, Governess, this office.

WANTED for Midlands, young LADY, 20-25, C.I. to be useful, bright and fond of children; salary £30, good rise if satisfactory; also lady cook; state references.—Mrs. Echo Keany, Kilcarron, Lorrha, Birr.

WANTED at once, GOVERNESS for girl 14; usual terms; Protestant. Address "Z 1340, Governess," this office.

WANTED, Kerry, young Protestant NURSE-HOUSE to work under trained nurse, some housework. Address "Z 1355, Governess," this office.

EMPLOYMENT WANTED.

A GENTLEMAN requires Overtime Work, preferably clerical; accustomed to handling money.—A 508, this office.

A ACCOUNTANT-SECRETARY—Gentleman holding good position in the city desires change; Chartered Accountant, F.C.S.A.I.; excellent testimonials; excellent credentials.—A 735, this office. 10 C

A WELL educated Youth, age 17, of respectable parentage, desires Junior Clerkship with prospects; can give highest references, and security, if necessary.—A 651, this office.

A SHOP Assistant (£16, country Girl; good references. Address "Z 1351, Assistant," this office.

A CHOCOLATIER and Confectionery Girl, with 35 years' comprehensive, practical and technical experience in medium or extended period, with directions and formulas; also chocolate specialist; fees moderate.—A 750, this office.

EXPERIENCED Housekeeper, where maid kept, city, suburbs; highest references; part pension.—A 478, this office.

HOUSEKEEPER, superior, trained in cookery and household management; suit R.C. religious community of professional gentleman, where good cook kept; excellent references. Address "Z 1326, Housekeeper," this office.

HOUSEKEEPER Man seeks position in the following: White Oils, and Motor Oils, Petrol, White Oil, Half Vaseline Oil, Motor Oils, Manufacture of Boot Polish, Cresols, Soluble Oils, Soft Soaps, Degras, and all laboratory testing and matching of oils.—A 492, this office.

RESPECTABLE person Wants post, Dublin; good cook and housekeeper; small family; highly recommended. Address "Z 1347, Housekeeper," this office.

TO firms contemplating the Packing or Medicinal Qualified Druggist with wide practical experience, desires position; Dublin preferred.—A 632, this office.

WIDOWER, Lady with grown son, seeks position as Caretaker; safe; lodge; Protestant district; highest references; excellent references; Co. Dublin, or business Rathfarnham preferred.—A 697, this office. 10 C

YOUNG Woman, 7 years' experience in grocery, provision and bacon trade, desires position, Draughtsman Typist; state wages.—Address "Z 1322, Woman," this office.

MALE SERVANTS WANTED.

A MAN COOK WANTED for Clonskeagh district; must be excellent cook; good wages, liberal outings; best references required.—A 617, this office.

MARRIED MAN (no children), to live in wing of country rectory in Free State, to assist in driving motor, clean boots, do occasionally, grow flowers and vegetables, and do any odd jobs; Church of Ireland preferred; must be communicants; state wages expected. Address "Z 1355, Man," this office.

WANTED, from July, COUPLE to run Dublin flat; COOK HOUSEKEEPER and HOUSEMAN, able to drive car; good cooking and experience on both.—A 663, this office.

WANTED, HERD; must be good milker and thoroughly understand the care of all lives of cattle; particulars apply C. Hamilton, Hamwood, Dunshaughlin.

WANTED, YARDMAN, young, Protestant, experienced, milk cows, and do gardening; wages £26-£30. Apply 1st, ROSE Carpenter, Grange Park, Wicklow.

WANTED, HERD; must be good milker, thoroughly experienced, reliable HERD wanted, active, unmarried; state wages, etc. Reference, "Z 1370, Herd," this office.

STEWARDS AND GARDENERS WANTED.

WANTED, strong, willing BOY for Garden Work; apply, personally, Soden, The Gardens, Airfield, Stillorgan, Dobbyrock.

MALE SERVANTS DISENGAGED.

A BUTLER Valet, Protestant, 37; capable, well disciplined; best papers; anywhere.—Ferguson, 103 Corporation street Belfast.

RESPECTABLE Man, good appearance and address, Attendant bachelor gentleman or invalid; experience general domestic duties; correspondent; objection to travel. Address "Z 1352, Man," this office.

COOKS AND DAIRYMAIDS WANTED.

COOK GENERAL, age 30-40; wages £36; sure home; housemaid kept.—Mrs. Cardew, Castleforestry, Thurles.

COOK GENERAL WANTED. Apply, with references, 3 o'clock or 8 o'clock evening, 85 Harcourt street.

EXPERIENCED COOK GENERAL; country girl preferred; good references necessary.—A 631, this office.

EXPERIENCED COOK (single-handed) WANTED; help in kitchen. Wife, stating age, wages, etc., Mrs. Claud Brabazon, Fassaroe, Bray, Co. Wicklow.

EXPERIENCED COOK GENERAL WANTED, Clontarf, four in family (adults); wages £26-£30. Apply 1st, ROSE Carpenter, Grange Park, Wicklow.

WANTED (Killiney), good COOK, with experience; family 3; 3 superior maids kept; no dairy; good reference essential; cyclist copies.—A 707, this office. 10 A

DOMESTICS WANTED.

GENERAL MAID WANTED, about 30, strong and capable; Protestant preferred; entire housework and cooking; no washing. Call or write—Cane, Allen's Grove, Celbridge.

RESPECTABLE Girl WANTED for GENERAL HOUSEWORK; good home; good wages; another maid kept.—44 Woodberry Down, London N.4.

WANTED at once, smart young WOMAN, evenings, etc.; to coach 9, including Sunday. A 735, this office. Employer must be seen; South side preferred.

WANTED, MAID to attend elderly Lady, sleep in month; good wages and help with bath chair; wages £20 month; send copies references.—445, Irish Times Branch Office, Kingstown.

WANTED, experienced, well trained GIRL, one capable of cooking after and keeping a neat, clean house, all duties; two in family; good wages to a suitable person.—A 759, this office.

WANTED at once, trustworthy MAID HOUSE-KEEPER, fond of animals, for gentleman's flat (daily), Merrion district.—A 757, this office.

"IRISH TIMES"

EMPLOYMENT REGISTRY.

HOURS: 10 a.m. to 4 p.m. Saturdays: 10 a.m. to 1 p.m.

The Matron has several vacancies on her books for recommended Unemployed, experienced and unexperienced; placed immediately.

31 Westmoreland Street, Dublin.

'Phone 23062

COOKS AND DAIRYMAIDS WANTED.

COOK GENERAL, age 30-40; wages £36; sure home; housemaid kept.—Mrs. Cardew, Castleforestry, Thurles.

COOK GENERAL WANTED. Apply, with references, 3 o'clock or 8 o'clock evening, 85 Harcourt street.

EXPERIENCED COOK GENERAL; country girl preferred; good references necessary.—A 631, this office.

EXPERIENCED COOK (single-handed) WANTED; help in kitchen. Wife, stating age, wages, etc., Mrs. Claud Brabazon, Fassaroe, Bray, Co. Wicklow.

EXPERIENCED COOK GENERAL WANTED, Clontarf, four in family (adults); wages £26-£30. Apply 1st, ROSE Carpenter, Grange Park, Wicklow.

WANTED (Killiney), good COOK, with experience; family 3; 3 superior maids kept; no dairy; good reference essential; cyclist copies.—A 707, this office. 10 A

Motor Matters, Cycles, &c.

MOTOR CARS.

AUSTIN DISTRIBUTORS: LINCOLN & NOLAN, LTD., 57 and 58 Fleet, Ragged St., Dublin. Repairs and Overhauls a Speciality. T

AUTO 2—Twenty or more guaranteed, reconditioned Cars and Commercial Vehicles, Citroens, Crossleys, Fords and Standards to select from in the finest showrooms in Ireland.—McEntagart Brothers, Limited, 22-23 Duke street, Dublin. T

A BARGAIN—1928 Riley 9 Monaco Saloon, £120.—A 518, this office. 9 B

ARMSTRONG Siddeley 1930 15 h.p. Saloon, excellent condition, £140; seen any time.—A 668, this office. 10 C

A 2-SEATER for Sale, good order; £15 or nearest offer.—A 767, this office. 10 C

ARMSTRONG Siddeley 20 h.p. Saloon, 1927, in perfect order; very good appearance; £150.—Doyle's Motors, Ltd., 16 Bachelor's Walk. T

A 1928 MORRIS Oxford Saloon, in perfect condition, new battery and tyres, clock, speedometer, automatic wind screen wiper, dipping head lights, adjustable driving seat, real leather upholstery, etc.; taxed until 1933; any expert examination permitted; trial; genuine bargain, £85.—12 Eaton road, Terenure (at Terenure Bus Terminus).

CROSSLEY Coupe, coach built upholstered solid leather, painted maroon, tax £13; paid to 1933, perfect running order; £90.—A 591, this office.

CROSSLEY 15.9 Tourer, both engine and body well cared, exceptionally comfortable and reliable car; tax £12, paid December.—Franklin, 32 Herbert Park. 11 D

FOR Sale, Swift Swallow Saloon Car, 10 h.p., 1930, four seater; Swift Saloon, 9.9 h.p., 1928, four seater; just in and for sale at rear. Apply Dunlop Rubber Co. (I.F.) Ltd., Dunlop Mews, Lower Abbey street.

FOR Sale, Dodge Tourer Car, 1924, self starter, good lights and tyres; first class order. Address "Z 1357, Tourer," this office.

MORRIS Cars—A large range of reconditioned Cars always available. Budget plan terms extended.—G. A. Brittain, Ltd., Portobello, Dublin. T

MORRIS Cowley 1930 12 h.p. Coupe, sunshine roof, just reboned, first class condition; any trial; £115 or offer.—A 701, this office. 10 A

MOTOR Car for Sale, open 5 seater. Can be seen at 41 Waterloo road. Also Garage to Let.

M.G. MIDGET 1932 Saloon, unregistered, for quick sale; owner buying larger car.—A 745, this office.

SECONDHAND Cars and Commercial Vehicles, large selection and keen prices; call or say terms; no interview at first.—Doyle's Motors, Ltd., 16 Bachelor's Walk.

VAUXHALL Saloon, 5/7 seater, 1928, 25 horse, new, £260.—71 Upper George's street, Dun Laoghaire. 9 B

1927 FANHARD Coupé, small mileage, one owner, F.W.O., appearance new, taxed 31/12/32; £120.—Doyle's Motors, Ltd., 16 Bachelor's Walk.

1928 13 H.P. Clipper Saloon, grand order, taxed; 1927 Morris Oxford Coupe, overhauled, £65; 1928 9 h.p. Citroen 3 Seater overhauled, £85; 1931 14.9 Ford Tudor Saloon, splendid order, £110; 1928 9 h.p. Morris Oxford Saloon, overhauled, £115; 1928 9 h.p. Morris Oxford Saloon, in very good order, £85; 10.9 h.p. Galloway 2 Seater, overhauled and guaranteed, £125; 1928 11.9 Morris Cowley 2 Seater, overhauled, £65; 1926 11.9 h.p. Morris Cowley Tourer, overhauled, £55; 1926 11.9 h.p. Morris Hunt Motor, overhauled, £65; 1926 Chevrolet Landau, Chauffeur driven, £125; 1926 Chevrolet Tourer, taxed to 31/12/32; £120.—Doyle's Motors, Ltd., 16 Bachelor's Walk.

1931 TYPE Austin Sixteen Burnham Saloon, sunshine roof; cost £450, accept £220 to clear; indistinguishable from brand new.—A 577, this office. 9 B

WANTED.

WANTED, Delage, 1926, 14 h.p., any condition, cheap. Apply Henry street, Limerick. 8 A

CHAUFFEURS, MECHANICS.

WANTED.

BUS Driver, Mechanic, used to bus buses, D.M.P. badge, clean licence, Wednesday; immediately; copies of reference.—A 751, this office.

IN addressing envelopes covering replies to advertisements in this paper great care should be taken to include the Box Number, thus: "Z 20, Housemaid," and not merely the address; anywhere in Britain should be carefully written upon the envelope. T

DOMESTICS CONTINUED.

WANTED, COOK GENERAL, under 40; good wages.—Mrs. Frewen, Ard-na-Chree, Tipperary.

WANTED at once, a good young COOK G.C., well recommended. Apply, in person, 29 Belgrave square, Monkstown.

WANTED, good, reliable COOK GENERAL, as pascaul Kerry, Brackloon, Wicklow.

GENERALS WANTED.

AN experienced GENERAL WANTED temporarily; well recommended; Sydney Parade district; must bring nurse kept; send copies, state age.—A 696, this office.

GENTLEMAN, country town, REQUIRES reliable GENERAL SERVANT, Protestant, country references.—330, In Times Branch Office, Dargot street Bridge.

IN addressing envelopes covering replies to advertisements in this paper great care should be taken to include the Box Number, thus: "Z 20, Housemaid," and not merely the address; anywhere in Britain should be carefully written upon the envelope. T

SUPERIOR GENERAL ROUSEMAID required for 2 children; moderate wages; must be good cook.—Mrs. Moran, 21 Lansdowne road, Dublin. S.S. 10 A

WANTED, for Malahide, GENERAL, plain cooking; wages £24. Reply, with copies of references, A 789, this office.

WANTED, young experienced GENERAL immediately; indispensable; references.—After 6, 7 Bloomfield avenue.

YOUNG GENERAL WANTED (indoor); comfortable home; small family.—A 744, this office.

HOUSE AND PARLOURMAIDS WANTED.

TRAINED HOUSEMAID WANTED; 2 in family; good housework; small washing; copies of references, etc.—Mrs. Logan Ellis, Inchinappa, Ashford, Wicklow.

WANTED, Middle-aged HOUSE PARLOURMAID. Apply Mrs. Moore, Gurteen, Mountrath.

WANTED, experienced HOUSE PARLOURMAID. Send copies of discharges and wages required to Mrs. St. George, Frashford, Kilkenny.

WANTED, July 1st, HOUSE PARLOURMAID. Apply, letter or appointment, Blount, 283 North Circular road.

KITCHEN, LAUNDRY, ETC., WANTED.

WANTED immediately, Protestant KITCHENMAID for country place. Address "Z 1356, Kitchenmaid," this office. 11 D

DOMESTICS DISENGAGED.

APPLY Private and Hotel Staff, mss and women; cook, parlourmaid.—Kennedy's, 58 Sackville street.

CAPABLE Girl, housework, needlework.—Address "Z 1353, Girl," this office.

DOMESTIC Helper, experienced, reliable, healthy; excellent references. Address "Z 1359, Helper," this office.

GENERAL Help (temporary); age 34-40; Protestant.—Charlotte Burke, Abbey Park, Ballinteer.

LADY Housekeeper thoroughly respectable Girl as Housemaid or general; 10 years in present situation.—Apply Mrs. Nagle, The Lodge, Glendalough.

"IRISH TIMES"

EMPLOYMENT REGISTRY.

No Fees Charged.

HOURS: 10 a.m. to 4 p.m. Saturdays: 10 a.m. to 1 p.m.

Matron can supply well recommended Domestics, experienced and untrained, all capacities.

31 Westmoreland Street, Dublin.

'Phone 23052

COOKS AND DAIRYMAIDS DISENGAGED.

COUNTRY Girl seeks situation as Cook General; good cook. Address "Z 1314, Girl," this office.

COOK or Cook General, thoroughly experienced; city; good references.—A 737, this office.

DEPARTMENT certified Dairy and Poultrymaid seeks position; thoroughly experienced; excellent testimonials. Address "Z 1316, Maid," this office.

EXPERIENCED young singlehanded Cook; excellent long references.—A 658, this office. 10 C

EXPERIENCED Cook, temporary, permanent; town or country; highly recommended.—A 646, this office. 10 C

GENERALS DISENGAGED.

EXPERIENCED General; small family; Protestant; Kingstown district; excellent references.—A 738, this office.

HOUSE AND PARLOURMAIDS DISENGAGED.

EXPERIENCED Housemaid; city preferred; very good references.—A 735, this office.

RESPECTABLE country Girl, Housemaid or House Parlourmaid; good references; Dublin suburbs preferred. Address "Z 1327, Maid," this office. 10 A

YOUNG country Girl wishes situation as House Parlourmaid; good references.—Dublin suburbs preferred. Address "Z 1354, Maid," this office.

NURSES DISENGAGED.

EXPERIENCED Infant's Nurse disengaged; excellent references; lady's first baby; very highly recommended.—A 730, this office.

EXPERIENCED Infant's Nurse; lady's first baby; 2 years; Irish Times Branch Office.

YOUNG Nursemaid (outdoor) experienced; South suburbs preferred; good references.—A 739, this office.

SPECIFIC ARTICLES.

ARMY Bell Tents, very cheap; Waterproof Covers, Corn on best terms.—Coleman's, 25 Church and Rich Dublin (back of Four Courts).

CART Covers, Rick Covers, Motor Lorry Covers, Brothers, Waterproofers, 36 Usher's quay. Tarpaulins Tents, Marquees and Sacks.—Keegan, etc., application.

RUBBER Stamps—Specimen Sheets free.—J. Byron MacKenna, 41 Wellington quay, Dublin.

STATIONERY—Take advantage of our huge stocks, Order now and save 33 1-3 p.c. duty. Samples free.—Hely's, Dame street.

TYPEWRITERS from £5, every make, guaranteed.—Norman Typewriter Works, 9b Trinity street.

SPECIFIC ARTICLES WANTED.

ANTIQUE Silver Cups, Candlesticks, Salvers, Wines Bowls, etc., also Diamond Ornaments, Precious Stones and Old Gold; highest prices given.—West and Son, Grafton House, Grafton street.

FEATHER BEDS WANTED.

Highest prices given.—Send to examine in DUBLIN, IRISH FEATHER CO., LTD., TARA ST., etc., IRISH FIRM. 'Phone, Dublin.

LADY and Gentleman want two good Bicycles; price, partic.-ulars.—A 760, this office.

LORRIES, VANS, MOTOR AND STEAM HAULAGE.

BEDFORD 2-Ton Trucks, Vans and 'Buses; also 12 cwt. and 30 cwt. Lorries in stock.—Doyle's Motors, Vauxhall Motors Distributors, 16 Bachelor's Walk.

CHEVROLET 14 Seater Bus, in good condition throughout; bargain, £60.—Doyle's Motors, Ltd., 16 Bachelor's Walk. T

FOR Hire—Smart 30 cwt. Lorry, special low rates for long runs. Apply E. Small, Foxrock, Co. Dublin.

FOR Sale—Fordson Tractor and Trailer in good condition; £130. Address "Z 1302, Tractor," this office.

MOURIE 1928 15 cwt. Van for Sale, sound and in good condition; would consider Saloon in Exchange; seen by appointment.—Heaphton, Bray. 10 C

TRAILER (Caravan for Sale, de luxe model, 12 long by 6' 6" wide, containing 2 berths and complete inventory. Full particulars and photograph from Major Studdert, Cullane, Kilkishen Co. Clare. 9 A

1931 30 cwt. Chevrolet D.S. Lorry, small mileage, condition and tyres as new; any trial or examination; £145.—Doyle's Motors, Ltd., 16 Bachelor's Walk.

MOTOR CYCLES.

ADVANCES on Motor Bikes, Cars, Jewels.—Gorman, Pawnbroker, 4 Winetavern street (opposite Four Courts); new garage.

COVENTRY Eagle, "The Lightweight Champion," complete range of models on view, prices from £21, or easy payments.—Kelly's, 27 Bachelor's Walk. T

ACCESSORIES, TYRES, ETC.

AT Roberts, Talbot lane, Dublin, guaranteed Second-hand Tyres, cheap; all sizes stocked. T

COOK'S for Tyres, cash or easy terms; largest commodious stock in Ireland; free fitting; Clearance, also 5,000 Drums Motor Oils, 12/6 for 5 gallons; Secondhand Tyres, cheap.—Fenian street, corner Lincoln place, Dublin. Telephone, 62618. Saturdays 6 p.m., Sundays until 2 p.m.

SPLENDID values in Secondhand Tyres; all popular sizes stocked; prices from 7/6.—The City Vulcanising Works, 13a Amiens street, Dublin. 'Phone 43254.

TYRE Repairs by the Experts; electrical process.—The City Vulcanising Works, 13a Amiens street, Dublin. 'Phone, 43254. T

GARAGE ACCOMMODATION AND REPAIRS.

LOCK-UP Garages, suit small factories, storage of all kinds, from 10/- monthly; sheds, suit floats, lorries.—Garville Avenue Garage, Rathgar; also at Woodstock Garage, Ranelagh. T

BICYCLES.

B.S.A. Cycles for business or pleasure, are the best value.—£6 19/6, or 11/8 monthly, or 2/6 weekly.—Kelly's, Bachelor's Walk, Dublin. T

GARRIER Bicycles—Models to suit every business; £7 5/-.—Apply Garrier Bros., Limited, 8 Aston's quay, Dublin. I always recommend Dunlop Tyres.

RALEIGH Cycles now reduced; price from £4 19/6, or 9/7 monthly.—Agent, Kelly, Bachelor's Walk, Dublin.

STILL Selling at Pre-Tariff Prices—Save money by purchasing your Bicycle now. Famous James Cycles are the best that money can buy. All models under one roof; inspect the finest stock of Bicycles in Dublin.—R. W. Stevens, The Cycle King, 8 Aston's quay, Dublin. I always recommend Dunlop Tyres.

CHAUFFEURS, MECHANICS CONTINUED.

WANTED.

WANTED, CHAUFFEUR, experienced, young, single, Protestant, private situation; 25/-, all found; personal recommendation.—A 749, this office.

DISENGAGED.

PROTESTANT young Man desires post, Chauffeur, private or commercial; expert driver, running repairs; assist generally; no objections anywhere in British Isles.—A 753, this office. 12 D

OPTICIANS.

DIXON and Hempenstall—Send up your Broken Lenses for Repairs. We will return them same day like new.—Dixon and Hempenstall, Opticians.

PATRICK Cahill, Optician to the Royal Hibernian Police, 1 Wellington quay; 100 years established, high class work, moderate charges. T

WIRELESS, BROADCASTING, ETC.

ELECTRIC Radio Co., 35 Grafton street, Dublin (opposite Woolworth's), for Radio, Gramophones, and Records. T

ONE Phillips's all electric Radio, three valve A.C. Set, with loud speaker, as new, for Sale; owner going abroad.—A 692, this office. 10 C

TYPEWRITING AND COPYING SERVICES.

COPYING and other Work efficiently done at your own home; terms very moderate; highest professional references.—A 189, this office. 11 C

FISHING, SPORTING, GAMES.

ANGLING—Garnett's for Fishing Tackle, Guns, Rods, Rifles and Ammunition, Catalogues free. Garnett's, Grafton Court, and 51 Parliament street, Dublin.

CLOSE-Season Tackle on Fishing Tackle. Select from our £2,000 stock, and avoid paying tax.—Hely's, Dame street, Dublin.

A NEW Fishing Rods and Tackle of every description at prices to suit all purses.—Kennedy's, 58 Sackville street, Dublin. Repaired. Catalogues free.—Keegan, Ins quay, Dublin.

GAME—Large Mountain Range to Let, good shooting; Moody Moore, Gurteen, Mountrath.

GUNS—Hammerless Ejectors, by Purdey, Tolley, Westley, Richards, Jeffery, Collectings; 6 Lists free.—Keegan, Ins quay, Dublin.

GUN Repairs of all kinds executed on the premises by skilled Gunsmiths.—Keegan, Gunmaker, Ins quay, Dublin.

TENNIS—Bring your Racket to Hely's and get Catalogue free.—Dame street, Dublin.

PHOTOGRAPHY.

A 1/- DEVELOPS and Prints your Films all sizes Dublin.—Beehan's, Photographer, 148 Rathmines.

YACHTS, BOATS, ETC.

FOR Sale—Mahogany Boat, 30ft. long, with 20 h.p. engine; accommodation for 20 people; fitted with sleeping berths; can be delivered at any address. Apply Box 295. Address "Z 1305, Boat," this office.

OUTBOARD Motor, 6 h.p. very powerful, perfect.—28 Northumberland avenue, Kingstown. 10 A

GARDEN, FARM, BEES, ETC.

THE AFRICAN HEMP PLANT.

Writing on this subject in the *Weekly Irish Times*, the Garden Correspondent says:—

Dare we plead for the restoration to our greenhouses of Sparmannia Africana, honouring, in its name, Dr. Andrew Sparman, who accompanied Captain Cook in his second voyage round the world, and introduced it from South Africa. That was in 1770. It was for long much esteemed and down to our own days and was described by Sir Joseph Paxton as a beautiful early flowering plant," but seems rather a rarity nowadays. It is of the easiest propagation and culture, flowering, in our experience nearly all the year round under the necessary greenhouse treatment. The freely produced white flowers, with numerous yellow stamens tipped with purple and its soft, woolly foliage, make this now old-fashioned plant very attractive.

AT Drummond's—For Lawn Mowers, Garden Rollers, Coach Hammocks, Rustic Arches, Hortigrams, Manures, Insecticides, Canes, Stakes, Tying Materials, Nets for Killers, Garden Hose, Garden Seeds, etc., Dawson street, Dublin.

AT Drummond's—Lodge, Garden Ornaments; Bird of Children, Sundials, Vases, Water Fountains, Pipes, Garden Figures, Sundial Pillars, Bird Baths, Rockwork, Turbank Real Cut Stone, Pump Room, near Balsa and Valley Gardens, Telephone 42. MANAGERESS.

OSTEND—WELLINGTON HOTEL—Faces sea, 175 rooms, 60 baths; excel. cuisine. Reduced Terms

GARDEN, FARM, SEED, CONTINUED.

HAYMAKER general purpose Manures and special tops, 7 lbs. 2/6, 14 lbs. 4/6, 28 lbs. 7/6, cwt. 25/-.—GENERAL Dawson street, Dublin. 2

ISSADEL Vegetable Plants—All the following can be planted now: Brussels sprouts 2/6, Cabbage 2/-, Cauliflower and Savoy Cabbage 2/6, all per 100; Marrow 6d. each.—Full list on application. T

ISSADEL Bedding Plants—The following can be planted now: Antirrhinums, Mrs. Cliborn 1/6, Nigellas, blue and white, 1/-, Phlox Drummondi 1/6, Stocks, Ten Weeks, 1/6, Sweet Peas 1/6, Sweet Williams, Chrysanthemums, Shasta Daisies, Scabious, Asters 1/6, Carnations 2/6, Pansies 1/6, Sweet Alyssum, Lobelia, Verbenas, Mrs. Cliborn 1/6, Nigellas, blue and white, 1/-, Phlox Drummondi 1/6, Stocks, Ten Weeks, 1/6, Sweet Peas 1/6, Sweet Williams, Chrysanthemums, Shasta Daisies, Scabious, Asters 1/6, Carnations 2/6, all per 100; Marrow 6d. each.—Full list on application. T

MEADOWS on foot to Let at Nanpor, Clondalkin. Apply Cummins, Factor, Smithfield. 10 C

MCINERNEY'S Weed Spraying Mixture prevents the water and it is ready for use; 20lbs. is sufficient to spray 1 acre; 1 gallon, 5/-, 5 gallons, 20/-, 40lbs. 35/-. Also best British Sulphate of Copper and Wax Vesuvius, guaranteed purity, in crystals and powder, at lowest current prices.—McInerney, 38 Dame street, Dublin. T

QUALCAST Lawn Mowers, guaranteed, 25/- cheaper; 'Phone 43254.—Staveley's, Dublin. T

TENNIS Nets, complete, 25 yards by 3 yards, 17/6; post free; Wire Netting for tennis boundaries, 4d. yard.—Staveley's. 12 T

POULTRY, CAGE BIRDS, DAIRY.

GENERAL HINTS.

Writing on this subject in the *Weekly Irish Times*, the Poultry Correspondent says:—

Chickens hatched out this month should have coops with bottoms. The ground is not yet sufficiently dry to let them be brooded on the bare earth. Many foolishly imagine that it is more natural, and consequently better, for chickens to lie on the ground. Later on, if the weather is warm and the ground is well dried, the bottom may be removed from the coop. All coops should have removable bottoms. At night a dry, clean sack, with a nice warm bed of hay or peat, may be under them. The best place to coop them is on short grass. Keep the grass cut and never let any droppings accumulate. Change the position every day. If the chickens are confined, and reared in sheds, they should have a sack or bedding of some kind night and day. If fertile eggs can be procured, hatching operations can be continued during June and July, and even into August.

AT Fairyhill, Blackrock, Telephone 138—Table Chickens prepared, 1/3 lb.; for fatting from 12/- dozen; Stock Cockerels from trapnested hens. 9 B

BUFF Rock Pullets, February hatched, 5/- each; cash with order.—John Dee, Rathaney, Hospital, Co. Limerick.

BEST Spring Chickens, 6/- per pair, two pairs 11/-; trussed, post paid.—Harris, Rose House, Rosscarbery, Cork.

EGGS, Infertile, sealed in Otty straight from the nest; only perfect preservative ever discovered; delivered.—Manager, Mount St. Benedict, Gorey. 9 B

FOR Sale, pedigree Cockerels, White Leghorns from high record hens; 10/- each.—Mrs. Barton, Strafan House, Straffan.

FOR Sale, 18 young Turkeys and Mother.—Farrell, Kilternan.

PACKET Tax does not apply to Callaghan's Irish grocer to stock them. 8 A

PURE Light Sussex Pullets,

FINANCIAL NEWS AND NOTES

LONDON STOCK MARKET FEATURES.

THE FUTURE OF GILT-EDGED SECURITIES.

SOME TAX SAVERS.

FROM OUR FINANCIAL CORRESPONDENT.

59 FLEET STREET, LONDON, Sunday.

With the near approach of the Lausanne Conference it is to be expected that markets as a whole will be rather subdued, and because of the measure of doubt regarding the outcome of that gathering, there may be less firmness in the gilt-edged group, which so far this year has provided the bulk of the business and the most encouraging record as regards prices. Last week's moderate setback in British Government stocks is almost insignificant in comparison with the extent of the previous advance, and even if Lausanne does not produce all that is hoped, there is no reason to expect a material setback. Money is likely to remain plentiful and cheap, and evidently foreign credits are being transferred to London for safety, as indicated by the quotation of forward dollars and francs at a discount. As yet, there is no sign of a decided revival in trade, and certainly a much bigger commercial movement could be financed without producing an appreciable reduction in credit supplies.

EFFECTS OF DEPRESSION.

Because of the prospects of a continuance of world depression, it is impossible to take a sanguine view of markets outside the gilt-edged section. The longer the depression lasts the more difficult will it be for governments, railway companies and industrial undertakings to meet their obligations. We consequently see some of the leading Home Railway Ordinary Stocks changing hands at low record prices, and Argentine railway prior charge issues at what would be considered ridiculously low prices only a year or two ago. Even at a greatly depreciated level there is no apparent inducement to buy these securities, for nobody can see the end of the depression, prolonged as this has been. The world is experiencing a crisis, due to under-consumption, with consequently, unusually low commodity prices, want of confidence and political unsettlement. Fresh enterprise is discouraged, and normal trade operations are difficult.

THREE INSURANCE SHARES.

From last year's highest price of 24½ Commercial Union Assurance £2½ fully-paid shares have dropped to about 17, business having been recorded lately at that figure. Based on the dividend of 20s. 6d. paid for some years past, the yield at 17 is a little over 6 per cent., an unusually high return for such an investment. The decline in the shares may be attributed to fears of less satisfactory results in the future, partly because of conditions in America, where, it is understood, the company has important interests. It may be suggested that this possibility is largely discounted by the substantial fall that has occurred in the shares, so that a purchase should turn out satisfactorily.

A GOOD RECORD.

Another share that is worth considering is North British and Mercantile £5, £2½ paid. The immediate yield is not big, for it is only about 3½ per cent., but during the last nine years the distribution has been increased from 11s. to 23s. per share, so that there is a reasonable prospect of a further augmentation of the distribution in the future. Further, in this period members of the company have written £135,000 off premises, as well as £100,000 off cost of businesses purchased, and has built up a contingency fund of £1,000,000. Dividends have been consistently covered by interest earnings, and have been regularly increased since 1921. During the last four years the increase in the surplus assets has amounted to £4 per share.

YIELD OF NEARLY 6 3-16 PER CENT.

Those who prefer a low-priced share may satisfy their requirements with World Auxiliary. This is one of the newer offices which has made good progress since its formation, and for the last five years has paid a tax-free dividend of 7½d. per share, or 6¼ per cent., The shares are of £1 each, 10s. paid, and the present quotation is 12s. 6d., at which the yield is 4½ per cent. net, equal to nearly 6 3-16 per cent., less tax at 5s. in the £. This return is satisfactory, while the share is one with possibilities of capital appreciation as the business expands. The average return on the above three shares is 5¾ per cent.

A TAX SAVER.

Investors searching for a security that is a good tax-saver might consider the merits of Canadian National Railways 2 per cent. Stock. This is unconditionally guaranteed by the Canadian Government, and was given to holders of the Grand Trunk Pacific Stock when that system was acquired by the Dominion. The present quotation is about 70. At this figure the yield is only £2 18s. per cent., but, allowing for redemption, the return is brought up to £5 2s. per cent. The difference in the two yields is not subject to tax, as it represents capital appreciation. It is, therefore, equal to 2¼ per cent. gross, which, added to the flat yield, gives a full return of fully 5⅛ per cent., thus representing a very satisfactory investment. The estimated life of the security is fourteen years. Until 1937 the stock is redeemable by tender and afterwards by drawings at par. A capital appreciation of about 42 per cent., therefore, may be expected in a comparatively short period.

THE BANK'S GOLD PURCHASES.

Since May 14 the Bank of England has purchased bar gold to the value of nearly £11,000,000, a development that has excited considerable interest, especially as it is not clear where the metal was bought or the precise object of the operation. Despite the statement of Mr. Neville Chamberlain, it is assumed that it is connected with the exchange equalisation account, and that it represents a conversion of the Bank's holding of foreign currencies into gold. Some authorities maintain that ultimately the business must involve a loss, for, even though gold cannot depreciate in terms of itself, presumably a big premium, in terms of sterling, has to be paid for the metal. There is a theory, however, that the gold represents part of that ear-marked in the Bank of England on account of foreign countries which cannot fulfil their obligations in the usual way, and have been compelled to part with some of their gold holding here. If this theory is correct, it would be interesting to know what price was paid for the gold. Unfortunately, the authorities show no willingness to elucidate these matters.

A TAX-FREE PREFERENCE.

There would appear to be little risk in making a purchase of Vickers 5 per cent. tax-free Preference. The shares can be obtained at 15s. 6d., at which the net yield is £6 9s. per cent., equal to £8 12s., less tax at 5s. in the £. The amount in issue is £6,863,807, so that the dividend takes a little over £343,000 to pay. Behind them are the Ordinary shares for £4:105,161, upon which the dividend was 5 per cent. for the past year, a payment requiring approximately £205,265. Perhaps, the present position does not justify a much higher price for the Preference shares, but, in the event of an improvement in the company's fortunes, they would not be obtainable at 4s. 6d. discount.

LONDON MONEY MARKET.

QUIET CONDITIONS.

Business in Lombard street on Saturday morning was confined to the covering of money requirements. The position in this direction was extremely comfortable, fresh loans from non-clearing lenders being available all over the market at ½ per cent. Most of these houses held out for ¾ per cent. for the renewal of existing loans, but there was a general feeling among borrowers that the facility was only worth ½ per cent. At the clearing banks 1½ per cent. was maintained as the minimum rate for daily and weekly call money. "Hot" Treasury bills were offered on Saturday morning at ½ per cent., but there was practically no inclination in the market to do any business. Rates for fine commercial bills are quoted from 1 per cent. upwards, but good-class paper is so scarce that buyers can be found under 1 per cent.

Bank Rate Discount (changed May 12), 2½%.

60 days (fine)	1⅜	1⅛%	
3 months	⅞	1⅛%	Trade 2½ 3 %
4 "	⅞	1⅛%	" 2½ 3 %
6 "	1⅛	1⅜%	" 2¼ 2½%
Loans to Brokers day-to-day			½ ¾ %
" for a week			1 %
Deposit Allowances: Banks at Call			½ %
" " Discount Houses at Call			½ %
" " at Notice			½ %

Much quieter conditions have been ruling in the Foreign Exchange market, and the value of sterling against dollars has remained very close to 3.67, Saturday's closing being 3.67⅛, a rise of ⅛th of a cent. The French exchange was a shade firmer at 93½, as also the Brussels rate at 26.35, the Swiss exchange at 18.82½ and the Dutch exchange at 9.07½. The Berlin rate rose to 15.52½.

The Bank of England recorded the purchase of the small amount of £1,030 in bar gold. The price of the metal per fine ounce was 1d. lower at 112s. 8d. Silver rose ⅛d. for cash to 16½d., and ⅛d. for forward to 17d. per ounce.

Centre	June 11 Closing Rates		June 10 Closing Rates		Par Exch
New York	3.67½	3.68	3.67¼	3.67⅜	4.86¼
Montreal	4.24	4.25	4.25	4.26	4.86¼
Amsterdam	8.09	8.09	8.08	8.09	12.10
Berlin	15.50	15.55	15.45	15.50	20.43
Brussels	26.30	26.40	26.30	26.40	35.03
Copenhagen	18.25	18.35	18.25	18.35	18.159
Geneva	18.80	18.85	18.75	18.85	25.221
Madrid	44⅞	44⅝	44⅜	44⅝	25.22
Milan	71⅝	71¾	71⅛	71¾	92.46
Oslo	20.00	20.1⅛	20	20.1⅛	18.159
Paris	93¼	93⅜	93⅛	93⅜	124.213
Stockholm	19.45	19.55	19.45	19.55	18.159
Alexandria	97⅛	97⅜	97⅛	97⅜	97.5
Athens	550	590	550	590	375
Helsingfors	210	220	210	220	193.23
Lisbon	109½	110½	109½	110½	110
Prague	123½	124¼	123½	124	164.25
Vienna	34	35	34	35	34.58½
Warsaw	32½	33	32½	33	43.38
B. Ayres	nom		nom		47.57d
Lima 90 days	16.80	nom	17.80	nom	17 38
Mexico	12.79		12.79		9.76
M'video	29	31 nom	29	31 nom	51⅛d
Rio de Jan	4⅞	5⅛ nom	4⅞	5⅛ nom	5.89d
Valparaiso	nom		nom		40
Calcutta	17⅜	17⅝	17⅜	17⅝	184
Hongkong	—	—	—	—	—
Kobe (yen)	20½	20¾	20½	20¾	24.59
Shanghai	19⅛	20⅜	19¼	20⅛	—
Singapore	27⅛	27⅜	27⅛	27⅜	284

* Rate quoted in London.

D.W.D. THE REAL OLD IRISH POT STILL. 15 YEARS OLD.—(Advt.)

DIVIDENDS AND REPORTS.

BANK OF BRITISH WEST AFRICA.—Final dividend of 2½ per cent. again, making 4 per cent. less tax.

BRITISH EMPIRE TRUST.—Gross revenue of British Empire Trust to 30th April was £76,422, against £85,430. After providing for general expenses, fees, etc., and transferring £770,763 from contingencies towards adjustment of holdings to lowest market values, there is a net balance of £49,582. In the previous year £55,959 was applied out of profits to adjustment of investments, and net profit was £25,565. With £4,443 brought forward, the available balance was £30,008, as compared with £48,851. The dividend on the Perpetual Preference takes £17,022; 8 per cent. on the Limpioyees' Profit Participating Shares £3,555; and 7 per cent. on the Preferred-Ordinary, £20,000; and 7 per cent. on the Deferred-Ordinary, £7,000. The dividend rates are less than previously, there is £5,29 which is carried forward. Net depreciation on investments was only 7½ per cent. After fully providing for this, the capital and reserve £225,000 reserve remain intact. The investments are shown in the balance-sheet at £911,902, in addition to the holding of £139,691 British Treasury.

FREDK. SMITH.—Net profit for year to March 31 was £14,485 (against £9,024), the reserve £4,500 (£6,500), dividend 10 per cent. (same), bonus 5 per cent. (against 10 per cent.), £4,000 to rebuilding, etc., reserve (against £3,200); forward £11,148, including £10,792 brought in.

GOVERNMENT STOCK AND OTHER SECURITIES INVESTMENT CO.—The consideration of a dividend on the Deferred Ordinary Stock is postponed until the end of the financial year. At this time last year an interim of 5 per cent., less tax, was paid.

HOME AND COLONIAL STORES.—For the fourth year in succession an interim dividend of 10 per cent. has been declared by the directors of the Home and Colonial Stores, Ltd. This is as generally anticipated. The present price of the 4/- Ordinary Shares is 11/3. In the past three years this has been followed by a final payment of 15 per cent., and each time considerably more was available for distribution.

ILFORD.—The directors of Ilford, Ltd., manufacturers of photographic plates, etc., have decided to defer consideration of a dividend on the Ordinary Shares until the accounts for the financial year ending October 31, 1932, have been completed. Last year a dividend of 7½ per cent. was declared from 5 per cent. to 2½ per cent., and the final from 10 per cent. to 5 per cent.

IMPERIAL TEA.—Dividend on 5 per cent. Preference Shares for the half-year ending June 30, 1932, will not be paid (Preference dividend paid to December 31, 1930).

JOHN MACKINTOSH AND SONS.—Dividend at 20 per cent. per annum, less tax, on the Preferred Ordinary shares for the year 1931.

LISBON ELECTRIC TRAMWAYS.—Profit for year £172,253 (against £179,614 previously), of which £60,000 (same) against depreciation is transferred to credit of general and depreciation reserve. Final dividend 4 per cent., again making a total for the year of 7 per cent. for the year, leaving £39,740 to be carried forward.

NEUCHATEL ASPHALTE.—A dividend for 1931 of 3d. per Ordinary Share of £1, less tax, payable July 7, is announced by the Neuchatel Asphalte Co., Ltd. This compares with 6d. per share for 1930. After deducting the dividend recommended the carry forward will be £66,496, compared with £65,894 brought in.

NATIONAL BANK OF GREECE.—Dividend as follows—Gross profits during 1931 drs. 712,103,739, an increase of drs. 43,083,336 on the gross figure of 1930. It is proposed to maintain the year's dividend at drs. 3,400 per share, and to carry forward drs. 1,799,405.

UNITED DISCOUNT AND SECURITIES.—Interim of 2½ per cent., less tax, on the Ordinary Shares. (Last year 5 per cent.)

ST. MARTIN'S LE GRAND PROPERTY CO.—Net profit of £19,185 compares with £20,492 previously. Final dividend 2½ per cent., making 5 per cent. (against nil). There is again £5,000 transferred to general reserve, £1,000, instead of £2,500, to maintenance reserve, and £500 (compared with £2,000) to rental reserve, leaving £4,426 to go forward. Last time £3,416, the preliminary expenses, were written off.

STUTTAFORD AND CO.—Cable advice has been received from the head office at Cape Town that the directors have declared an interim dividend of 2½ per cent., free of South African tax, payable on July 15th, 1932, to all shareholders registered on July 8th, 1932.

SANITAS TRUST.—Net profit for year to May 31 was £55,853 (against £65,722); adding amount brought forward, £36,696, gives £86,688. Preference dividend to March 31 at 10 per cent. absorbed £49,000, leaving £37,688, which directors recommend be carried forward.

VIROL PROFITS.—Trading profits of Virol, food specialists, receded from £176,236 to £158,518 in the year to March 31. On the other hand, expenses were reduced by some £12,000, and, after crediting £67,900 brought in, the balance available was £98,469, compared with £89,994. Deducting the Preference dividend, the interim of 5 per cent. on the Ordinary, and, after writing off £20,000 from the Virol and milk development account (against £15,000), there remains £65,968. A final dividend of 5 per cent. on the Ordinary Shares again makes 10 per cent., leaving to be carried forward £62,218. An interim dividend of 5 per cent. was paid at the year ending March 31, 1933, will be paid simultaneously with the final dividend for the past year. The directors consider the results very satisfactory in view of the general depression which obtained in home industries and of the unparalleled difficulties encountered in the conducting of export trade. The balance sheet shows cash at bankers and in hand £160,674.

ZINC CORPORATION.—The report of the Zinc Corporation covering the year 1931, shows that the mine at Broken Hill worked only 75 per cent. of the normal time, but, despite this, a further improvement of 3/3 per ton is shown in the working costs. Though no productive development work was done in the year, the ore reserves were reduced by only 40,000 tons, compared with a tonnage of 265,000 tons raised from the mine. The quantity of lead produced during the period was 45,454 tons, compared with 34,586 tons in 1930, and the average price realised was £13, against £18. Mining operations gave a profit of £52,520, as against a loss in 1930 of £41,874, but interest dividends and sundry receipts receded from £113,787 to £78,199. Including £26,585 brought forward, the amount available is £177,972, against £179,429. In addition to the fixed preferential dividends, the directors recommend a participating payment of 6d. per share, leaving £36,563 to be carried forward. For 1930, an interim dividend of 9d. per share was paid in January, 1931, but no final was forthcoming. The general investments have been written down to present-day values by transfer from reserves, without drawing upon the profits of the year.

GOLD MOVEMENTS.

The Federal Reserve Bank of New York, in its daily report on the movements of gold, announced the following:—Exports to Switzerland, 3,999,000 dollars. Ear-marked for foreign account shows a decrease of 3,001,000 dollars.

Triplets.—Mrs. Margaret Sullivan, wife of Jeremiah Sullivan, Union Hill, Bantry, Co. Cork, gave birth to triplets (a boy and two girls). Both mother and babies are doing well. Mrs. Sullivan already is the mother of six children, and among them are twins.

FINANCIAL PARAGRAPHS.

SAU PAULO LOANS.

A New York telegram of Saturday states that the State of Sao Paulo (Brazil) has formally notified its bankers here of the State's inability to meet the service on part of its foreign debt. It is proposed to continue in full the service on the 7 per cent. Coffee Realisation Loan, 1930, and also that part of the 8 per cent. Loan, 1921, which is provided for by the tax of five francs per bag on coffee exported from the State.—Ex. Tel. Co.

Details of a decree issued by the State were issued in London at the beginning of May setting out a scheme for meeting the debt service by the issue of promissory notes.

PRESIDENT HOOVER AND IVAR KREUGER.

A bitter attack on President Hoover in connection with the bankruptcy of Kreuger and Toll, whose failure resulted in losses to millions of American investors, has been inserted in the United States Congressional Record by Representative MacFadden. He states: "The nature of Kreuger's swindle and his bankrupt condition was known here in January when he visited his friend, Mr. Hoover, at the White House. It was known in the March before M. Kreuger left for Paris and committed suicide. It was known last June, when Mr. Hoover sought to exempt Kreuger's £25,000,000 German loan from the operation of the Hoover moratorium." Mr. MacFadden urged a Congressional investigation into the Kreuger and Toll operations in the U.S.A.

AFTER CONVERSION?

Already investors are asking what will happen to gilt-edged stocks after the War Loan conversion is completed. It depends upon the amount saved in interest and the manner in which such savings are applied. If taxation is reduced we might expect further temporary appreciation in long-dated stocks. But sooner or later such conditions would react favourably on trade, causing a better demand for money and leading to realisations of gilt-edged investments (says the *Sunday Times*). Some authorities claim that such conditions must arise within the next five years, and are advising those who wish to avoid fluctuations in their capital to invest in Treasury 3 per cent. Bonds. We consider that such a course, while desirable in certain cases, would be premature as regards the majority of holders of long-dated British Funds. For some time to come we think the general trend of this market will continue upwards.

FALL IN SHARE VALUES.

The falling away in quotations in the Industrial and general sections of the market during the current year has been very marked (says *The Observer*). No question of intrinsic values arises, and it is impossible to discuss the present market valuation of shares on such a basis. In the majority of cases quotations to-day are near the lowest of this year, for no other reason than the general condition of apathy and the absence of any demand for the comparatively few parcels of shares which have come on the market. We give below a table, including a selection of representative shares in which there should be quite free dealings, showing the wide range which prices have followed this year and the present position:—

	Price To-day.	1932. High.	Low.
Electrical and Musical	8/9	23/6	8/0
Vickers	5/9	9/2½	5/7½
Imperial Chemicals Ord.	13/3	18/0	11/10½
International Nickel	13/9	26/1½	10/9
Bradford Dyers	13/6	23/6	13/0
British-American Tobacco	68/9	85/3½	68/9
Imperial Tobacco	74/6	92/6	71/3
Anglo-Persian	25/0	42/6	24/4½
P. and O. Def.	19/3	34/6	21/6
Shells	33/5	60/7½	29/4½
Woolworth Ord.	49/3	56/4½	48/6
Harrods	43/9	54/6	41/6
Midland Bank (£3½ paid)	7⅛	9⅞	6½
Cable Pref	39½	51½	32
Rubber Trust	9/0	16/0	7/0
Nickel	3⅛	13⅛	5
Great Western Ord.	26	48½	26
L.M.S. Ord.	10¾	20½	11
General Electric	44/5	64/5	32/6
London Tin	7/3	11/9	6/9

Here and there isolated securities become active, such, for instance, as Cables and Wireless, which on Friday jumped two or three points. But so far such movements have been short-lived. Some major event leading to a return of confidence will be necessary before any sustained movement upwards can be expected.

FATAL DOG BITE.

AGED CLERGYMAN'S DEATH.

A verdict of death from septicæmia caused by infection from a dog bite was returned at the inquest at Cirencester on Saturday on the Ven. Alan Whitmore Cornwall, the seventy-three-year-old Archdeacon of Cheltenham, who lived at Stratton, Gloucester.

It was stated that the archdeacon intervened in a fight between two dogs, and was bitten on the hand in three places. He was treated with an antiseptic and attended by a doctor, but on June 3rd he developed great weakness and died last Friday.

SHIPPING NEWS.

(FROM LLOYD'S.)

HOME MOVEMENTS.

Bantry, from Belfast, passed Beachy Head June 10.

Silver Spring, from Wexford, arrived Barry June 10.

Ballycotton, London for Waterford, arrived Plymouth June 9, and left June 10.

Foynes, from Tralee, passed Prawle Point June 10.

Mango, from Cork, arrived Newport June 9, and left June 10 for Dundalk.

Jasmine, from Waterford, arrived Newport June 10, and left same day for Dublin.

Ashfield, for Cork, left Newport June 10.

Popiar, from Cork, arrived Cardiff June 10.

Clonlee, from Rouen, arrived Shields June 10.

Bridget, passed Prawle Point, eastward, June 11.

Lady Martin passed Lizard June 10, eastwards.

Annaghmore, Swansea for Dieppe, passed Lizard June 11.

Cushendun, London for Glasgow, passed Lizard June 11.

Annie, for Wexford, left Lydney June 10.

Carrickmore, for Antwerp, left Boston, Lincs., June 9.

Keelin Head, from Belfast, arrived Fowey June 10.

Holstenau, Belfast for Hamburg, passed Dunnet Head June 10.

Zena, Halosenlahti for Dublin, passed Dunnet Head June 10.

FOREIGN MOVEMENTS.

Starck, for Queenstown, left Guantanamo June 4.

Torr Head, for Bristol Channel, left Montreal June 9.

Carrigan Head, from Belfast, arrived Montreal June 8.

Trito, from Dublin, arrived Hamburg June 8.

Alcira, Clyde and Belfast for Genoa, passed Gibraltar June 11.

Galway, June 10—Steamer Roche Castle arrived from sea yesterday to repair leaking boiler tubes.

DUBLIN SHIPPING REPORTS.

SATURDAY.

Barometer at 1 p.m.—30.

Wind and Weather—Do. S.E. wind, light breeze, fine.

Foreign Arrivals—Ellianus, of Besumaris, 333 tons register, Captain Hughes, from Nieuport (Belgium), with a cargo of cement and tiles; Kinsale, of Cork, 358 tons register, Captain Callister, from Havre via London, with general cargo, discharged, and proceeded to Cork.

Coastwise Arrivals—Lady Munster, from Liverpool, with passengers and goods; Lairdsmoor, from Glasgow, with passengers and goods; Slieve More, from Holyhead, with goods; Lady Galway, from Preston, with goods; Eden Force, from Birkenhead, with burnt ore; Glencullen, from Ardrossan, with coal; Stanmore, from Ayr, with coal; E. Hayward, from Garston, with coal; Brosyall, from Birkenhead, with coal; Annagher, from Ayr, with coal; Cornelian, from Troon, with coal; Bronnie and Jasmine, from Newport, with coal.

SUNDAY.

Barometer at 1 p.m.—29.90.

Wind and Weather at 1 p.m.—S.E. fresh breeze, fine.

Foreign Arrival—West Hobomac, of Seattle, 358 tons register, Captain Hewlett, from New Orleans via Manchester, Glasgow and Belfast, with general cargo.

Coastwise Arrivals—Lady Connaught, from Liverpool, with passengers and goods; Assaroe, from Silloth, with passengers and goods; Lairdsford, from Glasgow, with passengers and goods; Finola, from Cardiff, with goods; Lady Meath, from Liverpool, with goods; Westfordian, from Liverpool, with goods; m.v. North Barnie, from Bridgwater, with bricks; Moyallon, from Preston, with tar; Rosien, from Ayr, with coal; St. Mungo, from Cardiff, with coal; Elmfield and Amy Summerfield, from Ardrossan, with coal; Heatherfield, from White haven, with coal.

Creameries Broken Into.—Borrisokane and Ballywilliam Creameries, near Nenagh, were broken into recently. In the Borrisokane Creamery a few shillings in coppers were taken. In the Ballywilliam Creamery nothing was taken. An entry also was made into the lock-up shop of Mr. Gleeson, nearby, and tobacco, cigarettes and a pair of boots stolen.

"Bermaline" Bread. Wholesome and Good for Children.—(Advt.)

FOOD AND PRODUCE MARKETS.

Norwich—Stores slow and dear. Carlisle—Irish Stores in steady demand. Doncaster—Cattle steady. Wheat dearer. Rubber unchanged.

CATTLE.

DONCASTER.—Best three-year-old bullocks £23, two-year-olds £18 to £19 10/-, eighteen months £14 10/- to £16 10/-, yearlings £11 10/- to £13 10/-, best milk beasts £30, calving heifers £23, old cows £16.

NORWICH.—Supplies of beef were fair, and prices were slightly lower due to the hot weather, and 44/- to 50/- per cwt. live weight was made. A few store cattle ruled slow and dear from £19 to £22 a head. Veal remained unchanged at 1/1 per lb. A small show of sheep was brought forward at 8½d. to 9½d. per lb., while lamb ranged from 11d. to 1/- per lb. A smaller supply of pigs were penned, and late rates were maintained. Londoners and cutters realised 8/- to 8/6 per stone. Sows changed hands at £7 8/-. Quotations for stores remained unaltered. At market—Cattle 2,314, sheep 1,000, and pigs 794.

CARLISLE.—The supply of Irish store cattle on the sands again numbered 700 head. Unless there is some rain soon the dry summer weather will have an adverse effect upon the pastures. A fair number of buyers were present, and business was steady. Two-year-old heifers were quoted at £15 to £15 10/-, heifers for short keep £16 to £19, polled heifers £14 to £18 10/-, and polled bullocks £14 to £18 10/-.

DONNELLY, LIMITED.

Choice Lambs ..... 8d. per lb., dressed weight
Good ..... 7d. " "
Plain ..... 6d. " "
Culls ..... At Valuation.
Lambs over 60lb. 1d. per lb. less.

Pigs under 9 stone ... 42/- per cwt., dead-weight
" " 13 " ... 36/- " "
" " 14 " ... 30/- " "
" " 15 " ... 46/- " "
Heavy Pigs and Sows.. 36/- " "
All subject to our terms of buying.—(Advt.)

Send your Pigs and Lambs to COSGRAVE, RANELAGH. Highest Current Prices Paid. —(Advt.)

GRAIN.

FLOATING GRAIN CARGOES (BALTIC).—WHEAT—Cargoes firm following higher overseas cables, and Manitoba grades 3d. per qr. dearer. Other unaltered. Business slow to develop. No. 1 Northern Manitoba (Vancouver shipment) July sellers 25/9, No. 2 24/9, No. 3 24/1½, No. 4 Manitoba 23/10½, Australian afloat 25/6, July 25/9, Barid (64lb.) afloat 25/3. Parcels firmer at 1½d. to 3d. per qr. higher for Manitobas. No. 1 Northern Manitoba (Vancouver shipment) June sellers 25/7½, No. 2 24/4½, No. 3 23/9, No. 4 Manitoba 23/9, hard winter (on sample) 24/7½, Australian July 25/6, Rosafe (64lb.) June 25/-, Barosso 24/10½, afloat 24/3, per 480lb. Futures—Market firmer in view of the firmness of c.i.f. prices. Quotations per qr. of 480lb.:—Manitoba (grade 2 nominal) August 26/9, October 23/10½, November 24/-. London grade June 22/10, September 22/9, December 23/-. Liverpool options—Market firm on restricted offers. Quotations per cental of 100lb.—July, 4/10½; October, 5/0½; December, 5/1¼.

LIVERPOOL.—WHEAT—The sharp recovery in America was reflected here, and forward deliveries of wheat showed a fair advance at the commencement of operations; then receded to a moderate extent, but with a better demand towards the finish, partly from "shorts" to cover, prices rapidly advanced, final rates marking a considerable rise on Friday's closing. Cif. parcels wheat unchanged to 4½d. per quarter dearer. No. 3 Manitoba, selling Saturday and first half July, sold at 23/6½, and Rosario-Santa Fe (64lb.) May quoted 23/6 per quarter. C.i.f. parcels River Plate maize not traded in, but prices nominally unchanged, sellers asking 23/- per quarter for May-June shipment. WHEAT on the spot firm, and held for higher prices. MAIZE—Spot parcels steady at 4/- per quarter. Flat for River Plate. FLOUR quiet at Friday's decline. Graded wheat futures opened 3d. per central dearer, receded 1d. to 2d., but mainly unchanged finally. No market in the end being firm at 1½d. to 1⅝d. over Friday night. Values—July 4/10½, October 5/0½, December 5/1¼ per central. Sales—75 loads, at 4/9¾, 10⅝d., October 4/11¾, 3d., 5/0⅝, 6/6½, and December 5/0⅞, 1⅝d., 1⅝d. per central.

PROVISIONS.

LIVERPOOL.—BACON—Continental steady, with a moderate demand round about official prices. Irish, American and Canadian rules quiet at unchanged rates. HAMS steady and unaltered, while shoulders remain nominal in the absence of supplies. LARD on the spot, following higher c.i.f. quotations, is raised 6d. to 1/- per cwt. Prime steam now held at 33/6 to 34/6, and American refined at 35/6 to 37/6, and a fair demand is reported for the latter. CHEESE quiet, but no further change made in values. BUTTER also attracts little attention at 90s. to 92s. recent decline. EGGS firm and dearer. Extra selected Irish hen, raised to 9/3 to 9/6, selected 8/9 to 8/10, mediums 7/9 to 8/- and ducks 8/- per 120.

Saturday's imports into Liverpool (c.w.s.)—Bacon, 27; lard 241; cheese, 14,916; butter, 11,513.

DUBLIN VEGETABLE.—A better trade was experienced for cabbage on a lighter supply; rhubarb plentiful and cheap. Other classes readily cleared at firm prices. York cabbage 10/- to 20/-, extra 33/- large load, small 5/- to 7/-, extra 12/- to 16/6; lettuce 4d. to 1/- dozen, leeks 6/-, radishes 4d., carrots 2/6 to 5/-, parsnips 1/6, scallions and turnips 6d. to 8d. bunch, parsley 8d. tray, bags 3/-, and new potatoes 3/- to 3/6 stone.

DUBLIN POTATO.—Trade slightly better for week-end supplies, more than sufficient for all requirements at unchanged prices—namely, 7/6 to 8/- per cwt. best table qualities.

CORK BUTTER.—Creameries, 133/- per cwt., a fall of 2/-.

DUBLIN FISH.—On offer 74 packages salmon, 10 chests lobsters and a good supply from country and local senders. All arrivals being in heated condition, a poor demand was experienced at the following: Salmon 1/- to 1/5 lb., grilse 1/- to 1/2, lobsters 10/- to 12/6 per 13 large, medium 8/- to 9/6, small 5/- to 4/-; soles 20/- to 22/6 per stone pairs large, medium 10/- to 15/-, slips 5/- to 7/6; turbot 6d. to 8/- each, brill 6d. to 9/-, plaice 10/- to 20/- half box, and ray 7/- to 12/6.

BILLINGSGATE FISH.—Salmon, English 19d. to 21d., Scotch 20d. to 22d., Irish 19d. to 21d., soles 12d to 18d., slips 12d. to 16d. per pound; turbot 4/6 to 7/-, plaice 4/- to 10/-, halibut 8/- to 12/-, lemon soles 4/- to 10/-, hake 3/- to 8/6, skate wings 1/6 to 3/-, haddocks 1/- to 6/- per stone.

PRODUCE.

LONDON.—SUGAR—The market closed the week with general stability regarding actual sugar, in spite of liberal absorption, both on grocery and manufacturing account in the early part of the week, trade continued to progress steadily. Raw kinds steady. Foreign 96 per cent. centrifugal, July shipment 5s 1½d. London Granular for prompt, 4/9 obtainable. c.i.f. United Kingdom. Terminal section steadier, and a moderate volume of business was arranged. July delivery sold 4/11 to 4/11½, and 4/11, December 5/2½, March 5/5½. T.L. granulated 17/9, white Mauritius spot London 16/9 to 17/-, as to sample. COCOA—Holders of spot parcels require generally steady prices, but there is not much response from buyers. Forward positions steadier but quiet. Accra G/F May-June 26/9, mid-crop 20/6, new; November-January 25/9 c.i.f.; Accra F/F mid-crop 17/6 f.o.b. Lagos new quoted 24/9 c.i.f. RICE—Quotations nominally unaltered, European demand being mostly found wanting. Two Stars, July to London 8/4½ c.i.f. terms. BRANS quietly steady. Butters spot 20/- to 25/- as to quality.

SPICE.—A quiet but steady market for pepper. Lampong May-July 6¼d., August-October 4¼d.; Muntok white May-July and August-October 6¾d. c.i.f. Zanzibar cloves spot 7½d., July-August 6¾d. Sago flour dull but steadily held. June-August to Liverpool sellers 7/- c.i.f. Tapioca and ginger unchanged. COPRA—A firmer market prevailed, sellers adopting more reserve. Improved buying orders circulated. Straits S.D. August to Rotterdam sold £13 10/- and further buyers, Dutch E.I. July and August quoted £13 12/6, Ceylon to five ports June quoted £14 15/-, South Sea to Rotterdam purely nominal. Sundried June-July £12 15/-, West Indian to London £14 2/6. To Marseilles, mixed Dutch E.I. June-July quoted £12 15/-, smoked South Sea sellers £12 10/-, F.M. Philippines £12 10/-, P.M.S. ditto £13 per ton c.i.f. Palm kernels steadier. June-July to Hamburg £9 16/3 per ton c.i.f. RUBBER unchanged, and quotations finished unchanged on the day, and also on the week. Spot June, July, and July-September now stand at 11½d., October-December at 11d., January-March at 11½d., and April-June at 11¼d.

LIVERPOOL—CANE SUGAR firm with sellers basis 96 deg., pol. parcels June-July 5/11½ per cwt. c.i.f. to United Kingdom. COCOA—West African kinds spot idle. Fine fermented Accra quoted 28/- ex store in bond. Forward shipments good. Fermented Acc.a old main crop sellers 26/6, and buyers 26/- per 50 kilos June-July c.i.f. Continent. Middle crop Accra June-July shipments 17/6, Lagos 15/- sellers, buyers 6d. less per cwt. f.o.b. "Futures" steady, but quiet, closing with buyers at 25/3, July 25/-, September-October, December and January and January 25/8 per cwt., March being 3d. per cwt. advance on the previous close. RICE quiet Burmah No. 2 forward c.i.f. 8/4½ to 8/7½ per cwt. HEMP—Manila steady, unchanged. Buyers August-October shipments K grade £15 10/- per ton c.i.f. SAGO FLOUR—Sarawak on spot scarce and nominal at 9/9 to 10/-. For shipment c.i.f. 7/1½ per cwt. quoted. JAPANESE PEAS on spot remain at £22 15/- to £23 ex store. May-June shipments c.i.f. £20 per ton quoted. BEANS—Forward parcels Rangoon white hand-picked quoted £7 18/- c.i.f. June-July, Chilian white Pallares spot £20 quoted, and forward shipments 10 ton lots £14 per ton c.i.f. Madagascar butter spot 23/- to 23/6, and forward shipments 21/- to 21/6 per cwt. c.i.f. RICE BRAN—Burmah June-July shipments quiet 80/- per ton ex ship. LOCUST BEANS—Cyprus spot remain at £5 5/- in bags, and forward c.i.f. parcels £4 per ton bulk.

OIL CAKES—Imported brands in quiet demand. Linseed June £6 10/- quoted River Plate and American c.i.f., and Egyptian unsolicited. Cottonseed June-July £4 ex ship. Burmah Groundnut remain at £6 12/6 49 per cent., Jungle £5 12/6 39 per cent. c.i.f. for shipments. Local made Palm Kernel Cakes offer at £5 10/- per ton second-selected crushed Meals £5 15/-, Coconut Cake and Meals £6 5/. Liverpool Cottonseed Meals £7 49 per cent., and £6 10/- per ton 42 per cent. mills. LINSEED quiet £7 12/6 per ton June-July shipments River Plate. COTTONSEED—White sorts nominally £4 5/- to £4 10/- per ton ex ship terms forward shipments. Buyers and sellers indifferent. PALM KERNELS steadier. Sellers June-July and July-August shipments £5 16/3, and buyers 2/6 per ton less. PALM KERNEL OIL quiet at £20 10/-. Liverpool extracted crude £21, G.M.Q. crushed crude and deodorised £23 10/- per ton naked ex mills. GROUND NUT OIL quoted £33 10/- per ton deodorised naked ex mills Liverpool. COPRA OIL offered at £29 per ton naked ex mills, and forward c.i

IRISHMAN'S DIARY.

Gweedore and Skull Island : The Maternal Instinct : Taverns. Nazi and Jew : Quiet in London.

Study to be Quiet.

My friend was hurrying towards the quays with his portmanteau. "Whither away?" I asked. "London," said he. "If I'm to get any work done, I must have quiet." "You have," said I, "an hour to spare. Come and explain." He did. In Dublin, it appeared, he knew so many people that he never stirred abroad but he met one of them. Endless time was spent in chatter. If he did not go out, the friends dropped in. If he did not open the door, his ears were assaulted on the one side by the door-bell, on the other by the telephone. The only really quiet place in Dublin was the Turkish bath, and it was bad for him. If he withdrew to the country, local folk brought in news as they passed, intermittent motors hooted, cows lowed, asses brayed, cocks crew, and "hikers" called to borrow water. If there is anything less restful than country life, he had yet to find it. In London, however, on the top floor of a tall hotel the noise of the streets came only as a far-off drone; he knew nobody and nobody knew him. If he must talk, he could select a commercial traveller who was leaving for miles away the next morning. "No place in the world," said he, "is as quiet as London. In other cities someone is sure to try to amuse the stranger. In London, provided you pay your bill to date, you need not even speak to the manager."

German Anti-Semitism.

Herr Hitler's sudden rise to power is causing apprehension in many quarters, both within and without Germany. A friend of mine tells me that the fears for the future felt by any group of citizens of the Republic are not more justified than those entertained by the Jews. Hitler's increasing following—the National-Socialist-German-Workers' Party, mercifully shortened to Nazi—has made no attempt to disguise its anti-Semitism. It is out, to quote its official manifesto, to combat the "materialistic Jewish spirit"; and one of the twenty-five points of the party programme states that no Jew shall be eligible for German citizenship. The latter proposal, of course, if put into force, would affect two of Germany's most famous citizens of modern times—Herr Emil Ludwig and Professor Einstein. This curious attitude towards the foreign settler which is the seal of the Nazi doctrines is, my friend suggests, a reaction from the unreal idealism of post-war internationalism, and is, in no small part, an effort to perpetuate the military tradition of Prussia—the tradition of the military caste and its right to occupy a superior social position. Envy, too, plays no small part as a motive-power of the *Judenhetze*, since amidst universal poverty a sight which arouses bitterness in that of Big Business—which is very largely Jewish—living in the luxury of the Kurfurstendann, the Mayfair of modern Berlin.

Skull Island.

When Mrs. Craik, the English novelist, stayed at Gweedore, during her tour of Donegal, she was much interested in the little harbour of Lunbeg, not far away. While she was exploring near there she found a mound of sand that was a peninsula at low tide, and, having gone out to it, she discovered that it was literally crowded with human remains. A boatman told her that the children used skulls as "playtoys," and that no value was set upon the bones. Mrs. Craik paid several visits to the place, and once, by scraping away a little sand, she uncovered an entire skeleton, which, one is glad to note, she re-buried at a greater depth.

Nobody who has stayed in that neighbourhood will feel any surprise at her statement that her guide would not take any payment; that he was quite indignant at the suggestion, and immediately invited her and her companion to tea. Holiday-makers who camped not far from Bunbeg three years ago decided that they had found the home of the true "Irish hospitality." The poorest cottager was eager to add to the restricted menu of the folk in the tent; and the offers of payment, made in ignorance at the beginning of the stay, were received with pained surprise.

Gweedore.

The visitor to Gweedore will not soon forget it. Even the casual passer will long remember the beauty of that remote valley, with the fine salmon river just before the hotel windows and the loughs so close at hand. There is a miniature railway station now within easy reach of the Gweedore Hotel, but when the author of "John Halifax, Gentleman," stayed there it was really remote, and she was altogether charmed with the place. "The air is fresh, but soft," she wrote, "more like the air of Dartmoor than any place I know, and yet with all the bracing qualities of a mountain. Every ray of sunshine is caught and reflected by the glittering side of Mount Errigal."

There are two salmon rivers at Gweedore and at least two lakes; but, even if the visitor is not an ardent fisherman, the beauty of the surroundings would take some beating. The lovely valley of Dunlewy is quite near and the famous Poison Glen, and it is said that some of the best weavers in Ireland come from that district. Mrs. Craik was loud in her praises of Lord George Hill, who built the hotel, and drove there once a week from his home in Letterkenny to see that things were going right. He also made gallant efforts to reclaim some of the bogland. Of the hotel itself the novelist wrote: "Perfect was the cleanliness of the tiny bedrooms, and, oh! rare luxury in Ireland, there were blinds that acted, windows that opened, and doors that shut." She often spoke of the welcome she got when she arrived, tired and wet. "Never mind, ma'am," someone said, "you'll get a good rest at Gweedore"; and she did.

The Maternal Instinct.

Sows, I am told, make good mothers. During the week I was given an example of how keen is their sense of smell. I was being shown over the Albert Agricultural College, Glasnevin, and we visited the piggery, where there were little pigs of all ages. One litter of six was then only an hour old. We lifted one pig out, and I was surprised at his energy. He was decidedly uncomfortable in anybody's hand, and struggled and squeaked to get back to the pen with the rest of the family. It was then that I was told of a party from one of the Dublin theatres who had been to the College. Several of the ladies had nursed the piglets and had been photographed with them. When the time came to return them to the sow she was most perturbed. She could evidently smell scent and powder on them, and nosed them about and grunted, and was thoroughly upset until the smell had faded away. It was not until then that peace reigned once more. We were told that the same thing happens if the babies have even been put into another pen. Every mother knows her young.

Antiquity in Taverns.

So the Irish delegation did not spend the week's end at Chequers. Where did Chequers get its name—which, of course, means a chess-board? According to Mr. Thomas Burke, in that thirst-quenching book, "The English Inn," the names comes from an inn sign which, in turn, goes back to Roman days. Chess was a popular game among the Romans, and the *tabernae* where it might be played announced the fact by a chequer board, real or painted, on their walls.

It is likely enough that mediæval inns, situated at cross-roads and other points of vantage, occupy sites which once were held by Roman inns. Some English inns date back to the early Middle Ages, and one, at least, can be traced back over a thousand years—the "Fighting Cocks" at St. Albans, which is recorded to have existed as far back as the year 795. The "Fountain" in Canterbury can be traced back to 1029.

QUIDNUNC.

THE COMING OF ST. PATRICK.

The Druids watching the approach of St. Patrick when he landed at Saul, Co. Down, fifteen hundred years ago—a scene from the pageant at Strangford on Saturday last.

NOTES FROM THE "NATIONAL."

MATRICULATION.

MATRICULATION time is here again. All over the country during the past week some fifteen hundred boys and girls, fresh from school, filled numerous answer-books in the endeavour to satisfy the Senate that they possessed the necessary qualifications to obtain admission to the University. There is a wide range of subjects from which candidates select five, but Irish is compulsory on all, and those who intend to pursue Arts courses must satisfy also in Latin.

THE UNIVERSITIES' CONGRESS.

All the arrangements have been made for the first congress of Irish University students. The Secretary, Mr. Lorcan McDermott, tells me that the register of students who will attend the congress is highly satisfactory numerically, and well representative of all the colleges in Ireland. As many applications have been received in all colleges after the closing date, it has been decided not to charge the late fee of 10s., as at first arranged, but to continue to accept applications at the ordinary fee of £2. Sir R. W. Livingstone, the Vice-Chancellor of Queen's University, Belfast, is taking a keen interest in the congress. He is, unfortunately, unable to be present at the inauguration dinner on June 27th, but is to deliver an address on Wednesday, June 29th, on "The University Graduate in Public Life."

Sir R. W. Livingstone.

A great part of the organising work in connection with the Congress has also fallen on the capable shoulders of Mr. S. Donnan, the President of the S.R.C. in Queen's, and those of Mr. F. Glass, the hon. secretary of Queen's S.R.C., and it is largely due to their efforts that Ireland will soon lose the invidious distinction of being the only country in Europe whose university students do not whole-heartedly co-operate with each other towards their mutual interest.

The provisional results of the Summer Examinations were announced sporadically during the past week, and every day groups of students might be seen be-clustering the notice-boards seeking news of their own fates or those of their friends. The first results to appear were those of the Faculty of Medicine. In the final examination no first-class honours were awarded, but Mr. J. F. Sheehan and Mr. F. A. Brady are recommended for second class honours. The other new medical doctors (M.B., B.Ch., B.A.O.) are Miss M. Byrne, Mr. J. Canning, Mr. F. J. Clancy, Mr. W. Clyne, Mr. T. Crowley, Mr. J. F. Eustace, Mr. J. V. Glass, Mr. J. F. Kerr, Mr. P. J. O'Doherty, and Miss M. E. Reddin. They have virtually all been prominent in other spheres of College activity. The first year medical results, too, provoked great interest. Some 55 per cent. of the total entry passed the examination. Outstanding in the lists are Messrs. D. F. Murnaghan, Eamon de Valera (jun.), Roger Bermingham, T. M. Hennebry, M. Folan, R. Fitzgerald, J. D. Murphy, K. Holmes and G. A. Peltier. These secured first-class honours in nearly all subjects. The other results which have been announced to date include B.A., Sc., D.P.H., and M.D.

It cannot be denied that these Summer Examinations, excellent though they are as an educational instrument, and necessary as a criterion of efficiency, form a most embarrassing obstacle to the successful progress of all our "Summer" clubs. The Tennis Club, despite the laudable efforts of the Secretary, Mr. K. Keohane, to get its "stars" to forsake their books now and then, has been having consistent hard luck in the opening stages of the League. Now that the examinations are over, we hope to see something better.

The Swimming Club, too, is up against this examination obstacle, as also is the Boat Club. Rigorous training is essential for ascendancy in the period before the Regatta season opens. But can you train rigorously when you are worrying about the diazotisation of an aromatic amine or the *Thebais* of Statius, or the Law of Increasing Returns? Anyway, our junior eight was well beaten on their first appearance this year at Trinity Regatta on Friday last; but the regatta season is only beginning, and, if well-directed energy and enthusiasm can bring success, the U.C.D.B.C. ought to score many triumphs before it is over.

THE CHEMICAL SOCIETY.

Among the societies there is not much activity at present. The Chemical Society held the last picnic of the season on Monday last, the venue being Greystones. In the absence of the Secretary, Mr. L. Ginnell, who was in training with the Boat Club, the arrangements were in the hands of Mr. Cormac O'Kelly. Accompanied by Professor T. J. Nolan, ten members of the Society left Dublin on Wednesday last on a tour of some of the chemical factories of England. The tour will last about a fortnight, and the itinerary included the Mint, in London.

In the rush of events some weeks ago the election results of Cumann Liteardhe na Gaedhilge (the Gaelic Literary Society) went unrecorded. There was a keen contest for the Reachtairecht between two eminently suitable candidates, Miss N. Cronin, B.A., and Mr. S. O'Connell. Mr. O'Connell was elected by the narrow margin of one vote. The new Reachtaire is prominently associated with many College Societies, notably the L. and H. Pro-Fide and the College Walking Club. He is the winner of the gold medal for Oratory (in Irish) in an Cumann Gaedhealach Dr. Coffey, as president of the Literary and Historical Society, has informed the auditor, Mr. Carol O'Daly, that he intends to postpone the investigation into the validity of the recent auditorial election until after the Eucharistic Congress. The winners of the medals for the past year's debating are:—Gold Medal for Oratory, Mr. C. O'Daly; Silver Medal for Oratory, Mr. R. P. Dunne; Gold Medal for Impromptu Debate, Mr. B. O Mallain; President's Gold Medal for First Year Speakers, Mr. J. Kent.

Mr. J. O'Connell.

THE SCREEN.

CHILDREN AND THE CINEMA.

A NEWSPAPER STORY IN FLEET STREET.

By Our Cinema Correspondent.

WHILE the Minister for Justice in the Irish Free State has been expressing the opinion that the only effective way in which the law could ensure that the films exhibited to children "should be either of an educational or innocuous character" would be "to forbid young persons to enter cinemas at all," the British Commission of Educational and Cultural Films has been discovering that "the evil effect of the cinema has, in our opinion, been overstressed," and that "educational opinion has been more ready to condemn than to investigate." The Commission believes "there is particularly a danger lest the attendance of children at public cinema performances be regarded as of itself a bad thing," and places great emphasis upon the value of films in stimulating the backward child. Instead of helping to form a mass mind, the Commission believes that the film encourages originality. "The children of today," says the report, in a passage that should be heeded by every one, "are as much entitled to their crooks as the children of yesterday to their bandits. Douglas Fairbanks, as D'Artagnan, the Thief of Bagdad or the Black Pirate, brings adventure stories to life. . . . A child needs phantasy, and can get it healthily from films. The saga, the ballad, the stories of old renown were forces in education which we are in danger of losing to-day." Educational authorities can, at any time they choose, have films made of national epic tales; provided with the necessary scenario, almost any film-producing company will make the film, if the price be forthcoming. What the educational authorities desire is that organisations which exist for the provision of entertainment should undertake the educational work also. And that is too much to expect in these days.

BRITISH NEWSPAPER FILM.

After a long series, not yet ended, of films which deal with the hectic methods of American newspaper life, there is at last to be a story of British newspapers filmed by British Instructional Films. The film is to be entitled "News," and the direction has been entrusted to that most accomplished woman director, Mary Field. The story deals with the development of a small news item, which is cabled from New York to London. It is followed into the office of a newspaper in Fleet Street, and its various adventures are pursued until it ultimately reaches the reader. That the film should be realistic, pictures have been secured of newspaper staffs at work in London, and scenes of the departure of the newspaper train were made at Waterloo Railway Station. It will probably not be a "Front Page" or "Scandal Sheet" or "Five Star Final," but it is almost certain to be an unusually interesting film.

DOUBLE FEATURE PROGRAMMES.

Nearly every cinema in Dublin this week offers a double-feature programme, so that if the quality is not always of the highest the quantity is more than worth the money.

The Metropole will show "The Cohens and Kellys in Hollywood" and "The Unexpected Father." Having made fun in many places, the laughable Cohens and Kellys now make fun in Hollywood itself. There is a little satire, united to the usual boisterous fun, as first the Kellys and later the Cohens reach the dizzy realms of 'stardom." George Sidney and Charlie Murray keep the film as merry as usual, and there is a good supporting cast. What happens when a wealthy young bachelor is forced to adopt a baby on the eve of his wedding to a "society" girl is the worn theme of "The Unexpected Father." There is sufficient droll comedy to make the film entertaining, but it would have been twice as amusing had it been only half as long. Slim Summerville and Zasu Pitts are sufficient guarantee that there is some good comedy.

At the Corinthian "One Way Trail" and "Castle Sinister" will be the leading items in a varied programme. "One Way Trail" shows Tim McCoy "facing fearful odds" as a revengeful cowboy who faces one thrilling situation after another. This is a swiftly-moving film, in which there is plenty of fighting, shooting and galloping. "Castle Sinister" is an engrossing story of mysterious happenings, in which Haddon Mason and Isa Kilpatrick play the leading parts. A programme that will appeal to all who like rapid movement.

BRITISH "THRILLERS."

The Savoy has as its leading items Joe E. Brown in "Local Boy Makes Good" and the film version of Frank Vosper's popular play, "Murder on the Second Floor." "Local Boy Makes Good" would be nothing without Brown, but with him it is certainly amusing. His amazing mouth would be enough to cause laughter, but when botany, psycho-analysis and athletics are added the result is thoroughly enjoyable. Brown appears as a "boob" botanist, who is also an assistant in a bookshop, in his college circle. He is persuaded by a girl that he is not quite such a "boob" as he seems, and reaches eminence as a sprinter. The running sequences are particularly funny, so that all who happen to like Brown will like the film. "Murder on the Second Floor" is a British film, directed by William McGann, in which Vosper's play about the apparently humdrum life in a Bloomsbury boarding-house, Philip Dore, at the organ, gives an outline of the life and works of Schubert which is worth hearing.

At the Sackville for the first four days of the week the leading item in a varied programme will be "The Song of the Alps," in which Renate Muller (the "star" of "Sunshine Susie") plays the leading part. From Thursday to Saturday the British "thriller," "The Man at Six," will be the attraction.

WARNER BAXTER.

The Grafton offers as its principal item in a strong programme Warner Baxter and Edmund Lowe in "The Cisco Kid." As an outlaw with a fine sense of humour, Warner Baxter is supported by Edmund Lowe, as Sergeant Mickey Dunn. The Sergeant is always just on the point of capturing the "Kid," but, of course, does not succeed until an accident to a little girl brings the bandit into his hands. Then the Sergeant, with the utmost nobility, permits his captive to ride away because he is "a great guy." As Western settings are admirable, and the photography is generally beautiful. The story is something of an adaptation of O. Henry's stories, and Warner Baxter gives a delightful characterisation of "The Cisco Kid."

At the Pavilion, Dun Laoghaire, from Monday to Wednesday, the leading item in an excellent programme will be that epic of the Arctic, in which Sir Wilfred Grenfell speaks the prologue, "The Viking." This is really gripping drama which is certain to please everyone. The second feature film will be "The Murdock Affair," in which Jameson Thomas appears to great advantage. From Thursday to Saturday Rose Hobart and Charles Bickford will be seen in that great story of love and intrigue in the jungle, "East of Borneo," and Betty Compson will appear as the "star" in the matrimonial comedy, "What Wives Don't Want." These two fine double-feature programmes should keep Dun Laoghaire cinema patrons fully abreast of the times.

At the Capitol "This Reckless Age" shows Richard Bennett and Frances Starr discovering that their children are interested only in pleasure until disaster threatens their home. This is a domestic drama, with many delightful human touches. On the stage Mr. T. C. Reddin presents Peter Bernard, "Master of Syncopation"; Lew Grade and Anna Roth, "Feet Rhythm"; the Lusara Brothers, "Masters of the Piano Accordeon"; the Capitolians and the Capitol Paramount Girls.

WEDDING OF COLONEL SIR F. PILE.

SON OF FORMER DUBLIN LORD MAYOR.

The little church of St. Ethelburg's, Bishopsgate, London, was filled with the guests who assembled there for the wedding on Saturday of Colonel Sir Frederick Pile, D.S.O., M.C., Assistant Director of Mechanisation at the War Office, and Miss Hester Phillimore, of 37 Cadogan Gardens, S.W., the only daughter of the late Mr. and Mrs. George Phillimore, of Shedfield, Hampshire. The Vicar, the Rev. Dr. Geikie-Cobb, officiated.

The bride was given away by her brother, Mr. Henry Phillimore. She wore a simple, yet handsome, dress of pearl satin, with gauging on the bodice. Diamond-shaped panels in the hips made the dress fit closely, but towards the hem flared to form a long and very wide train. Over this train fell a veil of lovely old Brussels lace, lent by the bride's aunt, Mrs. Willis Fleming. This veil, mounted on matching tulle, was held by a triple fillet of orange buds. She wore a necklace of pearls, and held a bouquet of crimson roses tied with wide crimson ribbon.

There were no attendants on the bride, but Colonel Evans-Gwynne accompanied the bridegroom as his best man.

Mrs. Willis Fleming received the guests at 57 Catherine street, Westminster, after the ceremony.

Sir Frederick Pile succeeded his father to the title. The late Sir Thomas Devereux Pile took a prominent part in Irish affairs. He was the son of Mr. Thomas Pile, of Sandymount, Dublin, and married Caroline, the daughter of Mr. John Nicholson, of Rathgar. He was Deputy-Lieutenant and a Justice of the Peace for Co. Dublin, and a Sheriff of Dublin City, afterwards becoming Lord Mayor, in 1909. It was in this year, too, that he was created a baronet.

THE ADELAIDE HOSPITAL.

The Right Rev. the Hon. B. J. Plunket, D.D., President of the Hospital, distributed the following prizes on Saturday, 11th June, at the Adelaide Hospital:—

Charlotte C. Bewley Medal—Nurse G. Massey.

Medical Prize—First, D. M. Mitchell; second (equal), Miss E. S. Wilson and F. M. Hanna.

Surgical Prize—First, Miss E. S. Wilson; second, J. S. Gibson.

Dermatological Prize—D. M. Mitchell.

THE WEEK IN DUBLIN THEATRES.

D'OYLY CARTE SEASON CONCLUDING.

This is the last week of the D'Oyly Carte Opera Company's season at the Gaiety Theatre, Dublin, and the programme is decidedly attractive. Monday, "The Yeomen of the Guard"; Tuesday, "Cox and Box" precedes "The Pirates of Penzance"; Wednesday and Saturday evenings, "The Mikado"; Thursday evening and Saturday matinée, "The Gondoliers"; and on Friday, "Cox and Box" followed by "H.M.S. Pinafore." Gilbert and Sullivan operas are enjoyed by the theatre-going public of all ages, and are all full of delightful humour. Sir Arthur Sullivan's music is tuneful and always refreshing, and the cast of Savoyards play their parts happily. Sir Henry Lytton, Martyn Green and Sydney Granville portray the character-comedy rôles and the principal singing parts are undertaken by Charles Goulding and John Dean (tenors), Darrell Fancourt and Leslie Rands (baritones), Winifred Lawson and Muriel Dickson (sopranos), Marjorie Eyre (soubrette) and Dorothy Gill (contralto).

Theatre Royal patrons will have an opportunity of hearing the celebrated artiste of the Vienna opera, Gretl Vernon, during the present week, and many people in Dublin will wonder at the unusual range of her voice—three and a half octaves. Other tastes are catered for by Eric Randolph, who will entertain with selections from his gramophone records; Iris Kirkwhite and Errol Addison, whirlwind dancing; Gintaro, novelty juggling; Charles Higgins and Bert Bray, in a new comedy act "A Fool If He Only Knew it"; Barker and Wynne, Somers and Fell, Stuart and Cameron, musical entertainers; the Bendelli Brothers and the British Movietone News completing the attractive programme.

George Bernard Shaw's comedy, "John Bull's Other Island," is a favourite with Dublin audiences, and once again it is being produced at the Abbey Theatre by the recently returned company. Performances will commence each evening at 8 o'clock, and the usual matinée will be given at 2.30 p.m. on Saturday.

The Three Rascals and Phyllis and Giles top the bill at the Olympia Theatre, supported by Statton and Stett in a wayside episode; the rancher entertainer, Terry O'Tere; Jimmy Austin, Merle Stevens and Sanders Warren, a dancing speciality by the O'Farrell Sisters and Jean, and Tomio and Val in a novelty conjuring act.

Appointment.—Out of thirty-five applicants Mr. J. O'Shea, Ballyhale, was appointed manager of Piltown Co-operative Society.

ON THE WIRELESS

"THE ROOSTERS" IN VAUDEVILLE.

THE most interesting feature of to-day's programmes is the hour of Vaudeville to be given by the Roosters Concert Party, one of the most famous of those concert parties that had their origin among the troops in France and Belgium during the dark days of war. They are to give some of their old-time light-hearted-ness, and the selection includes that popular item, "The Skit Inspection," by Percy Merriman. Everyone should hear this broadcast, which is sure to prove highly amusing, and those who remember the war-time concerts will have a double measure of entertainment. For the rest of the programmes there is music, much of it of a most attractive nature. The Catterall String Quartet, with George Parker (baritone), will give a concert of chamber music from the National Station at 9.40, and the North Regional Station offers a brass band concert at 6.30. The latter entertainment is to be given by the Nutgrove Prize Band, under the conductorship of J. Stevens. Vocal solos will be contributed by Hamilton Harris (bass). A splendid orchestral concert is on the Belfast programme. It is to be given by the Belfast Wireless Orchestra, under the conductorship of E. Godfrey Brown, and the vocalist will be Anne Gregory (soprano). Harp solos will be contributed by Doreen Jenkins.

OTHER ATTRACTIONS.

DUBLIN.

8.35—Frank O'Higgins, Irish Airs and Dance Music. **9.50**—Gerard Crofts, Anglo-Irish Country Songs.

BELFAST.

9.40 to 11.0—Orchestral Concert.

NORTH REGIONAL.

6.30—Brass Band Concert by the Nutgrove Prize Band, conducted by J. Stevens; Hamilton Harris (bass).

NATIONAL.

8.0—Vaudeville—The Roosters Concert Party. **9.40**—Chamber Music.

TO-DAY'S PROGRAMMES.

DUBLIN (2 RN)—413 Metres.

1.30-2.0—Time, Stock Exchange List, Weather and Concert.
6. 0—Concert.
6.15—Uair ; dTir na nOg.
7. 0—Concert.
7.20—News.
7.30—Time, Gaedhilg.
7.45—Monologues, T. F. Rowley.
8. 0—Station Sextet.
8.20—Sam Joy (baritone).
8.35—Frank O'Higgins, Irish Airs and Dance Music on violin.
8.45—Mary Sheridan (contralto).
9. 0—The Mummers present "A Minuet" Play in verse, by Louis N. Parker.
9.15—Fred Stone (piano).
9.35—The Mummers, "History Repeats Itself," by D. Milward (French).
9.50—Gerard Crofts, Anglo-Irish Country Songs.
10. 0—Leo Rowsome's Pipe Quartet.
10.30—Time, News, Weather.
10.40—Talk on the Camoguidhencht Section of the Tailteann Games, Sean O'Duffy.

BELFAST—242.3 Metres (1,238 Kc.).

10.15-10.20—The Daily Service.
12. 0—George Newell: Organ.
12.45-3.40—Daventry National Programme.
3.45—Wilson Todd (baritone) and the Radio Septet.
4.45—Dance Music.
5.15—The Children's Hour.
5.55—Agricultural Market Prices for Northern Ireland.
6. 0—Daventry National Programme.
8. 0—Vaudeville.
9. 0—"The Second News."
9.15—Regional News.
9.20—Daventry National Programme.
9.40-11.0—An Orchestral Concert.

NORTH REGIONAL—479.2 Metres (626 Kc.).

10.15—The Daily Service.
10.30-11.0—Daventry National Programme.
12. 0—Ernest Parsons and his Orchestra.
1 0—Reginald Dixon: Organ.
1.45-3.0—The Midland Studio Orchestra.
3.45—Daventry National Programme.
5.15—The Children's Hour.
6. 0—General News.
6.30—The Nutgrove Prize Band and Hamilton Harris (bass).
8 0—Mr. Maurice A. R. Horspool: With the Smugglers round the Northern Coast.
8.20—The Northern Studio Orchestra.
9.45—A. J. Alan: "My Adventure at Chislehurst."
10.15—General News.
10.35—Dance Music.
11.0-12.0—Daventry National Programme.

NATIONAL—1,554 Metres (193 Kc.).

10.15—The Daily Service.
10.30—Time, Shipping Forecast.
10.45-11.0—A Reading by the Hon. David Tennant from "The Valley of the Spiders" (H. G. Wells).
12. 0—Nora Fletcher (soprano) and the Rowena Franklin String Quartet.
12.45—The Commodore Grand Orchestra.
2. 0—Gramaphone Records.
2.25—For the Schools.
3.45—A Pianoforte Recital by Auguste de Radwan.
4.15—Moschetto and his Orchestra.
5. 0—The Children's Hour.
6. 0—"The First News."
6.30—The Foundations of Music.
6.50—"New Books": Miss V. Sackville-West.
7.10-7.25—Mr. Peter Fleming: "The Mystery of Colonel Fawcett."
7.30—"Music, Old and New"—IX.
8. 0—Vaudeville.
9. 0—"The Second News."
9.15—Shipping Forecast, New York Stock Market Report.
9.20—"The Rungs of the Ladder"—VI.
9.40—Chamber Music: George Parker (baritone) and the Catterall String Quartet.
11.0-12.0—Dance Music.

A SOUTHERN LETTER.

Liners' Loads of Visitors : Rumours of "Gun-Running" : Critics of the Railways : Industrial Expansion Hopes : Child Welfare Work.

By Our Special Correspondent.

CORK, Sunday.

UP to last week the tourist traffic for the summer season has been a little disappointing, and the number of visitors to Cork has hardly come up to expectations. But the Eucharistic Congress is likely to remedy all that, and an indication of what we may soon expect was given this week by the arrival of a number of trans-Atlantic liners, each of them bringing hundreds of passengers to Ireland.

On Monday the Cunarder Scythia landed 454 passengers, while on Wednesday morning the Hamburg-Amerika liner Deutschland (paying her first visit to the port) disembarked 257. The same afternoon 749 visitors landed from the Columbus.

The week-end is expected to be a very heavy one as regards this traffic, and the White Star liner Britannic is due on Sunday morning with 936 passengers. This will be the largest number since pre-war days to be landed from one vessel at an Irish port, but the "record" will be broken almost immediately; for the Carinthia is now on her way to Cork Harbour with a total of 1,161 visitors.

Of course, by far the greater number of these arrivals are going to Dublin for the Eucharistic Congress, but Cork is hoping to benefit indirectly from the influx. After the Dublin celebrations it is expected that many of the pilgrims will take an opportunity of visiting the Cork Exhibition, Killarney and other southern attractions.

"GUN-RUNNING" RUMOURS.

Rumour has been very busy for some time past in connection with supposed gun-running activities on the southern coast, and almost everybody that one meets has had something to say about it. Most of the statements have been of a rather sensational type, and include the story of a mysterious ship which is said to have made several appearances outside Cork Harbour. A more circumstantial tale describes the chase of this ship by a British destroyer, and the final dumping of the arms into the sea.

It may be said that many of these rumours have very little relation to fact, and some of them have none at all. At the same time, there can be no doubt that there has been considerable naval and police activity in the area during the last fortnight or so, and that it is, probably, connected with some such attempt. Vessels arriving here from England and from western Irish ports have passed a number of destroyers on their way, and, in some cases, have been held up and questioned by them. In addition, a small cargo boat which arrived at Rosscarbery a few days ago was immediately boarded by Civic Guards and searched. It is, naturally, impossible to discover whether any landing of arms has yet taken place, but it is to be hoped that the recent activity may have been only in the nature of a precaution.

THE RAILWAY PROBLEM

Cork citizens are fully alive to the peril which threatens the railways, and the recently-formed Stockholders' Protection Association has been taking every opportunity of placing its views before those in authority. An active and persistent body of this kind could certainly serve a very useful purpose merely by keeping the real state of affairs continually before the public. Neither the present nor the late Government have shown much inclination to tackle the railway problem seriously, but the stimulus of public opinion might do something towards getting the necessary action taken.

The Cork Association, as was revealed at their last public meeting, have rather ambitious plans for the protection of their interests, and it is hoped to form local branches throughout the country whose members will keep a watchful eye on the railway policy as it affects their own district. Such a plan, of course, would hardly be greeted with enthusiasm by the railway company, who would prefer to manage their own affairs without having to answer for them to private critics. But at the present time any manifestation of public interest would be a very hopeful sign.

FUTURE DEVELOPMENTS.

The question of the possible establishment of new industries in Cork, following the recent tariffs, has been receiving attention lately. A few days ago a meeting was called to consider the matter and was attended by representatives of the Corporation, Harbour Board, and Chambers of Commerce. It was finally decided to appoint a committee to collect information on the available sites suitable for the opening of new factories, and to compile particulars of disused buildings which might be used for the purpose.

The decision is a practical one, but it is doubtful whether any results will follow from it. Dublin is the natural distributing centre for the Free State, and it is probable that any new industries which may be established will go there. If we except the Ford factory (which came to Cork because of the quay space available) the last ten years have not seen the establishment of any new enterprise here, although a number of factories have been built in Dublin during the same period. But it will be so much the better if they can be induced to come here in the future, and in any case the Cork people have gone the right way about encouraging them to do so.

INFANT MORTALITY.

For many years Cork had an unenviable reputation in the matter of health, particularly as regards the poorer areas of the city. It is certain, however, that the position has been much improved of late, and it seems probable that it will be still more improved in the future.

At the annual meeting of the Cork Child Welfare League it was stated that the figures for infantile mortality had sunk from 118 per thousand in 1918 to 71 per thousand for last year. This happy state of affairs is due in a great measure to the activities of the League itself, which has been working steadily for the improvement of conditions in Cork. Credit must also go to the scheme of diphtheria immunisation operating at present, which has almost succeeded in wiping out the disease.

Any efforts towards improving health conditions in our towns are greatly handicapped by the slum problem, and, while this is still far from being solved in Cork, it is, at any rate, being allevied. A number of housing schemes have already been completed, and others are in prospect.

BASQUE ATHLETES.

A group of Basque handball players is to come to Ireland for the Eucharistic Congress ceremonies. They come from the Basque provinces in Spain. These provinces are called "Euzkadi" in Basque. The group is Basque speaking. The leader is Dr. Hernandorena, of San Sebastian, a well-known figure in the country. He is Vice-President of the Pelota Association of his province, and has played in many parts of Spain. Last summer he represented the Basque country in a match at Madrid against the Catalans, in which Zamora, the well-known goalkeeper, was one of the Catalan team. Dr. Hernandorena will be accompanied by Senor Sagarna, champion of Spain and Olympic champion at Paris. Dr. Hernandorena is a well-known Basque nationalist, and is President of the Bonostiko Eusko Gaztedia (Basque Youth Movement of San Sebastian). The Basques will take part in several matches with players here at the Tailteann Games.

Arthur Burnell, a widower, who was found on Saturday lying in a passage in the house he occupied in Beaconsfield street, Prescot, Lancashire, suffering from shot wounds, died later in hospital. His two children, Alice, aged nine, and Willie, aged six, were found dead, both having been shot.

HOTTEST DAY OF THE YEAR.

Yesterday was the hottest day of the year. Although the temperature in London reached only 76 degrees in the shade—which is equal to Saturday's London record—the maximum reading at Leamington Spa (according to the Air Ministry records) was 79 degrees. The warm spell, however, is not likely to continue much longer. To-day (according to the official forecast of the Air Ministry) is likely to be "somewhat cooler," with the possibility of thunder.

A POSTAL PACKET.

TO THE EDITOR OF THE IRISH TIMES.

SIR,—I received this week from an English firm one postal packet containing goods to the value of two shillings and fourpence. The "fine," Customs charges at Limerick, and postal charge amounted to six shillings and fourpence. Saints and scholars!—Yours, etc.,

T. G. Studdert.

Clifden, Corofin, Co. Clare,
June 11th, 1932.

"WE HAVE BEEN MET WITH OPEN ARMS."

LEVER BROTHERS' STUDENTS VISIT DUBLIN.

"We have been met with open arms by all the Dublin people," declared Mr. J. McDowell, of Messrs. Lever Bros., Ltd., Staff Training College, Port Sunlight, during luncheon at the Metropole Restaurant, Dublin, last Saturday, when over six hundred members of the firm and students of the College who had come to Ireland on their annual holiday, partook of refreshment after a series of tours and visits in and around the city. "We have often heard about Dublin," added Mr. McDowell, "and after seeing it we cannot say anything good enough for it. We have met with a splendid spirit, and feel that we are with friends."

Messrs. Lever Bros., Ltd., Staff Training College excursions are organised on an educational system for the benefit of the students at Port Sunlight. There, Messrs. Lever Bros., Ltd., have an arrangement under which all juniors coming into the employment of the company must attend the staff training college until they have reached the age of 18 years. Mr. J. Knox, M.A., the Principal of the college, evolved the idea of fostering these annual excursions, and already there have been two to London and one to Edinburgh, the latest being that to Dublin. The party left by two special trains on Friday, and crossed by special steamer from Holyhead to Dun Laoghaire. On one of the special trains a whist drive was organised by Mr. C. H. Jones, and proved a very enjoyable pastime.

On arrival in Dublin the excursionists were met by Mr. W. S. Maitland, of Lever Bros. (Ireland), Ltd., and Mr. J. C. Shaw, of the Castle Forbes Works, and were conducted to the Metropole Restaurant, where breakfast was served at 8 o'clock. After breakfast a party of students visited the Castle Forbes Works, and were conducted by guides through the factory. The other members of the groups made a tour of the city, including Government Buildings, St. Stephen's Green, St. Patrick's Cathedral, Dublin Castle, Phœnix Park, and the Zoological Gardens.

Lunch was served at the Metropole at midday, and in the afternoon parties were conveyed by the Dublin United Tramways Company's 'buses to Bray and Greystones, while other students went about the city sight-seeing. In the evening the party attended the first "house" performance at the Olympia Theatre, and after supper at the Metropole they left for the return journey by a train leaving Westland Row at 10.55 p.m.

In the absence of Mr. Knox, the arrangements for the excursion were carried out by Mr. J. McDowell and Mr. R. Disley. With the party were Mr. and Mrs. Causer, Mr. and Mrs. J. E. Robinson, Miss Enid Knox, Mr. Morton, Mrs. R. Disley, Mr. and Mrs. H. Wilkinson, Mr. and Mrs. C. H. Jones, and Mr. Mayo.

D.W.D. IS the ONLY 15 YEARS OLD Whiskey GUARANTEED and BOTTLED by DISTILLERS.—(Advt.)

DUBLIN OPERATIC SOCIETY.

The Dublin Operatic Society are repeating "Carmen" and "L'Elisir d'Amore" at the Gaiety Theatre, Dublin, during the week commencing Monday, 27th instant, with the same casts as in their recent productions, thus affording the many visitors to our city for the Eucharistic Congress and the Tailteann Games an opportunity of enjoying first-rate performances of two delightful operas.

A DUBLIN COLLEGE CENTENARY.

EVENTS REVIEWED IN "THE BELVEDERIAN."

A centenary in the history of a college is an event to be honoured by past and present pupils alike, and *The Belvederian*, the annual of Belvedere College, Dublin, published at two shillings and sixpence, is a fitting publication with which to commemorate the occasion.

In the introduction, "*Nisi Dominus Aedeaverit Domum* . . ." by the Rector of the College, the Very Rev. Patrick J. Morris, S.J., there is a note of regret at the envisaging of the school year and the passing of some seventy boys from the forms rooms to the business world, but he points to the record of the school and its continued success in the training of youth. Echoes of the past can be read in the two brief articles of Mr. Percy Fitzgerald and Mr. Francis R. Cruise, M.D., and the fortunes of other Old Belvederians are told

Inishowen Feis Awards

Singing, Dancing, and Instrumental Contests.

FROM OUR OWN CORRESPONDENT.

CARNDONAGH, Saturday.

THE third Inishowen Feis was opened today at Carndonagh.

Mr. Hubert Rooney, Dublin, who was the adjudicator in the folk song competition, said, that the winner, Mr. Dan O'Connor, Carndonagh, expressed his song very well, and gave listeners the impression that he felt what he expressed.

THE AWARDS.

Irish Language, Story Telling, for schools having not more than two teachers. Standard 1—Mary Doherty, Craigtown. Standard 2—Mary McGuinness, Craigtown. Standard 3—Kathleen McGuinness, Craigtown. Standard 4—Monica Kavanagh and Nellie Callaghan, equal. Standard 5—Annie Conaghan, Inch Island. Standard 6—Seaunas O'Doherty, Carrowmore.

Story Telling, larger schools. Standard 1—Ethna Doherty, Carndonagh. Standard 2—Mary Kearney and Maire N'Dochartaigh, equal. Standard 3—James Harkin, Carndonagh. Standard 4—F. Doherty, Carndonagh. Standard 5—Tessie Kelly. Standard 6—Rose McDaid.

Recitation, 10 to 14 years—Mary Brigid Doherty, Culkenny.

Recitation, 7 to 10—Brendan Malon, Culkenny.

Recitation, under 7 years—Brigid McLaughlin, Aughacloy.

Geography, through medium of Irish—Eddie McLaughlin, Carndonagh.

Literary Course—Brigid Mary Kelly.

Elementary Violin—Maureen Doherty, Clonmany.

SINGING CONTESTS.

Boys' Solo—Michael Bonner, Carndonagh.
Girls' Solo, under 12—Philomena Deeney, Culdaff.
Junior Piano—Eileen Byrne, Quigleyspoint.
Girls' Vocal Solo—Brigid Kearney, Carndonagh.
Girls' Vocal Solo, under 16—Nellie O'Kane, Desertmartin.
Elementary Piano—John F. Byrne, Quigleyspoint.
Boys' Solo, under 15—Packie Doherty, Carndonagh.
Junior Violin—Maureen Doherty, Clonmany.
Men's Vocal Solo, Confined—John J. Doherty, Carndonagh.
Boys' Choir—St. Patrick's School, Carndonagh.
Irish Folk Song in English, Unaccompanied—Daniel O'Connor, Carndonagh.
Traditional Fiddlers—Patrick Mulhern, Drumfree, Moville—Denis Doherty, Milltown, Carndonagh.
Dancing, confined to Inishowen. Junior Jig—Susan Beaurty, Inch Island.
Junior Hornpipe—Annie Cunningham.
Junior Three-Hand Reel—St. Michael's Trio No. 1.
Junior Four-Hand Reel—St. Michael's No. 1 Quartet, Inch Island.
Senior Jig—Joseph McLaughlin, Charchtown, Carndonagh.
Senior Hornpipe, Silver Medal—Joseph McLaughlin.
Fairy Reel—Wee by Inch Island Troupe, who retain the Perpetual Challenge Cup.

Foreign Mails.

THE days of posting in Dublin (in the provinces correspondence should be posted a day earlier) during the week for the despatches of the principal overseas letter mails are:—

To-day—U.S.A., Canada, Central America, Cuba, Bahamas, Bermuda, Colombia, Costa Rica, Ecuador, Fiji, Jamaica, Japan, Venezuela, West Indies, British Guiana, via Southampton; Sierra Leone, Gold Coast, Nigeria, Dahomey, via Liverpool; Belgian Congo, via Antwerp.

Wednesday—Australia, Ceylon, Aden, India, Iraq, Hong Kong, China (all parts), Kenya, Uganda, Tanganyika, Zanzibar, Dutch East Indies, Straits Settlements, Federated Malay States, Siam, Seychelles, Egypt, Palestine, Cyprus, Sudan, Syria, via Marseilles; West Indies, British Guiana, Leeward Islands, via London.

Thursday—South Africa, Southern Rhodesia, Nyasaland, Portuguese East Africa, Mauritius, Madeira, via Southampton; Canada, Newfoundland, via Glasgow.

Friday—Argentine, Uruguay, Paraguay, Brazil, via London.

Saturday—U.S.A., Canada, Mexico, via Cobh.

Waterford Ordinations.

FROM OUR OWN CORRESPONDENT.

WATERFORD, Sunday.

The following were ordained to the Priesthood in Waterford Cathedral this morning by the Most Rev. Dr. Wilson, Bishop of Bagamoyo, East Africa:—The Rev. T. Murphy, to Waterford and Lismore; the Rev. Denis Slattery, Waterford and Lismore; the Rev. William Sheehan, Waterford and Lismore; the Rev. Michael Flynn, to Salford; the Rev. Michael Burns, to Salford; the Rev. Patrick Bradley, to Leeds; the Rev. Peter O'Reilly, Florida, the Rev. Daniel O'Connell, Desmoines, United States of America; the Rev. Patrick Power, Clifton.

Scarcity of Grass.

Agricultural Conditions In The North.

FROM OUR OWN CORRESPONDENT.

BELFAST, Saturday.

THE Northern Ireland Ministry of Agriculture reports that the weather during the greater part of May was of a very variable nature, showers and dry periods alternating until about the middle of the third week, after which the weather became more settled, with some warm days towards the end of the month. Compared with the heavy flooding with which farmers in other parts of the British Isles have had to contend, Northern Ireland farmers were specially favoured in regard to the weather during the month. As to April, cold north-easterly winds were frequent and night frosts occurred, with the result that pastures remained backward. In many districts, owing to the scarcity of grass, dairy and other cattle had to be housed at night, and hand-feeding continued for longer than is customary. Grass, however, made satisfactory growth later in the month, particularly where top-dressing with manures had been done.

Farm operations progressed satisfactorily, the wet spells early on which held up work being compensated for by the fine days at the close of the month. The sowing of oats and the planting of potatoes were virtually completed in all districts, and considerable headway had been made in the sowing of mangels and turnips.

Cattle and sheep are in good health, but their condition has been affected by the scarcity of grass. Purchased feeding stuffs continue to be available in ample supplies and at moderate prices. Maize meal fell in price by about 7s. 6d. per ton during the month, and other feeding stuffs showed slighter reductions. Hay, which lasted out very well during the winter, is still plentiful on a number of farms.

Warships in Northern Waters.

FROM OUR OWN CORRESPONDENT.

BELFAST, Sunday.

Several Naval vessels have arrived in Northern waters. H.M.S. Velox and H.M.S. Versatile, two destroyers, reached Belfast yesterday and berthed at the Dufferin Dock. These warships are to be joined by other naval craft. H.M.S. Courageous, aircraft carrier, and H.M.S. Vesper, destroyer, arrived at Larne shortly after midday yesterday and anchored about a mile and a half and a mile, respectively, from the shore.

H.M.S. Hood, the largest warship afloat, will arrive at Bangor to-morrow, and other warships are also to anchor at Portrush and Newcastle.

Everything is being done to ensure a pleasant time for the officers and men. There will be a dance in the Royal Ulster Yacht Club next Wednesday evening, while the Lord Mayor and Lady Mayoress of Belfast (Sir Crawford M'Cullagh and Lady M'Cullagh) are giving a garden party at Lismara next Friday.

The Thomond Feis.

FROM OUR OWN CORRESPONDENT.

LIMERICK, Saturday.

In the presence of a large gathering from the city and county, the annual Thomond Feis was formally opened this morning in St. Ita's Hall, Thomas street, by Mr. M. Hayes, President, Limerick Branch, Gaelic League, who delivered an address in Irish and English. He said that the future of the language movement and Gaelic culture was reflected in the large number of entries at the Feis, and the work in the schools was beginning to bear fruit.

The number of entries showed an increase on last year, and the competitions included story-telling, folk-lore, history and drama. The city schools were well represented, while the county also contributed extensively to the programme. Throughout the day the dancing competitions were held in St. John's Pavilion. The language, literary and singing competitions took place in St. Ita's Hall, and the drama and recitations in the Gaelic League premises, Thomas street.

The adjudicator spoke very highly of the high standard reached in the different sections of the Feis.

IRISH NEWS IN BRIEF.

Price of Pigs.—At Kells and Stonyford (Co. Kilkenny) 51s. per cwt. was paid for fat pigs, an increase of 1s.

* * * *

Woman Killed.—After stepping off the footpath in Linenhall street, Ballymena, Mrs. Mary Jane Oliver, Larne road, Ballymena, was struck by a motor car and killed.

* * * *

Cyclist Injured.—A collision between a motor cycle and a motor car on the Dublin road, near Dundalk, yesterday, resulted in the cyclist, John Mulcahy, a Great Northern bus inspector, being badly injured.

* * * *

Child Killed by Horse.—While J. McConnell, Drumharriff, County Monaghan, was watering his horses in a field near his home one of the animals broke away and trampled to death his child, Patrick, aged 3½ years, who had accompanied him.

* * * *

The Late Mr. L. Ginnell.—At a meeting of the Laurence Ginnell Memorial Committee, which was held in Mullingar yesterday, Mr. Thomas Noonan presiding, it was decided that the committee had now sufficient funds in hands to enable them to erect a monument that would fittingly commemorate the memory of the late Mr. Ginnell.

* * * *

Reserve Battalion for Curragh.—The 10th Reserve Battalion, numbering 700 men, left Cork by special train on Saturday morning for the Curragh, where they are to undergo a course of training. The battalion, which is commanded by Colonel Guilfoyle, will be on duty in Dublin at the closing ceremonies of the Eucharistic Congress on Sunday, June 26.

* * * *

Starvation Plea.—Michael Morohan, Dournane, Mooncoin, was at Waterford Court charged by chief water bailiff Thomas Morrissey with illegally fishing for salmon during the close season. The prosecutor said that he saw four men fishing in the River Suir in two cots early on a Sunday morning last month. He gave chase in a motor launch and caught up on them just as they landed on the Waterford shore. Three of them got away, but he managed to catch Morohan, who had a salmon in the boat. Mr. O'Connor, solicitor, for the defendant, said that Morohan was driven through starvation to commit the offence. He had ten children in family and he "chanced his arm." A fine of £10 was imposed, but it is understood that a memorial will be forwarded to the conservators with a request to reduce the amount.

* * * *

Fishery Prosecution.—An interesting case, affecting the fishing rights in the estuary of the Rivers Claudy and Gweedore, was adjudicated upon by Justice O'Hanrahan at Dungloe Court. The Letterkenny Fishery Board brought a summons against Patrick Gallagher, of Crolly Bridge, Crolly, for shooting, drawing or using a net in a portion of the estuary. Mr. P. O'Donnell, who appeared for the Board, claimed that the defendant had fished on prohibited waters, and had been doing so for over twelve months. The defendant claimed that he was entitled to fish in this estuary, and contended that his grandfather and great-grandfather had fished there. The Justice said that in this prosecution they had a section of a statute which expressly prescribed that no one except the owner of a several fishery might fish in the waters that were defined. The Court wanted it to be understood that, no matter what the outcome of this case would ultimately be, from that day forward nobody except the owner of a several fishery, who was prepared to prove his title, had any right to fish in the waters in question. He would impose the minimum fine of £1, with £2 2s. costs, £2 10s. expenses, and 7s. court costs. He also made an order for the forfeiture of the net. Mr. F. Sweeney (for defendant) intimated that there would be an appeal.

Frost Havoc.—The farmers of West Clare are alarmed by the serious damage done to the early potato crop by heavy frost which set in last week.

* * * *

Wool 3½d. per lb.—Farmers in Thomastown (Co. Kilkenny) district are holding their wool supplies and refusing to sell at the market price—3½d. per lb.

* * * *

Medical Appointment.—The Free State Local Appointments Commissioners have appointed Dr. Joseph Theodore Daniel, 35 Waterloo road, Dublin, to be Assistant Medical Officer of Health and Chief Tuberculosis Medical Officer, Dublin County Borough.

* * * *

Registered Traders.—A special meeting of the Waterford directors of the Chamber of Commerce was called on Saturday to meet a deputation from the Carrick-on-Suir branch of the Irish Registered Traders' Association. Mr. Richard Dalton outlined the aims of the Association.

* * * *

Sudden Death.—"Death from heart failure" was the verdict returned at the inquest which was held on the body of Michael Heehan (40), labourer, of New road, Tipperary, who collapsed on the public road at Grantstown, Tipperary, on Friday evening, and died ten minutes afterwards.

* * * *

Rescue from Drowning.—On Friday night a boy named O'Brien had a narrow escape from drowning in the Blackwater at Fermoy. It appears that he and three companions hired a boat at the quay slip for the purpose of rowing up the river. While O'Brien was getting in the boat overturned, and all were thrown into the river. Two of them were near the slip, and got out; the third had to be assisted out with an oar; while O'Brien got out of his depth. He was in serious danger when Mr. Christy Brown, Parnell terrace, jumped into the water and got O'Brien to the quayside.

* * * *

"No Sign of Improvement."—"While we all sincerely hope that times will soon improve, at present I cannot see any sign of improvement," said Mr. A. J. Irwin, B.A., in returning thanks at a meeting of Derry Guardians on Saturday, after he had been re-elected Chairman. Mr. Irwin referred to expenditure on outdoor relief, which, he said, had increased by £67 16s. 6d. per week since the last annual meeting. On June 4 the Guardians had 422 cases on their books, representing 1,365 people, relieved at a cost of £173 per week. Mr. J. R. Scott, D.L., was re-appointed Vice-Chairman, and Miss J. O'Neill Deputy Vice-Chairman. Mr. James Crawford and Mr. J. McLaughlin, J.P., were re-elected Chairman and Vice-Chairman respectively of the Rural Council.

* * * *

"Back to the Land."—Speaking at the meeting of the Kells (Co. Meath) Urban District Council, Mr. Nicholas Tully said that they were passing through difficult times, and the future would not bring anything to anybody without hard work. The only method of procuring for the future anything like stability and prosperity was the cultivation of the land, and anything they wanted they would have to produce at home. He suggested that the Council should give the local Christian Brothers, who were associated with the town for over ninety years, twenty acres of land to enable them to train the boys in agricultural work. The Chairman (Mr. Hanly)—I think we will facilitate them in every way. Mr. Hopkins—We will give them enough. Mr. Eustace said that the day of the pen-pushing was over, and, referring to America, he said that the man with a trade there could always get a move on.

METHODIST CONFERENCE.

A photograph taken at the conversazione in the Mansion House, Dublin. Mr. W. Robinson, J.P., Belfast, is in the chair.

Britain's Largest Motor Liner.

Georgic Leaves Belfast Lough.

FROM OUR OWN CORRESPONDENT.

BELFAST, Sunday.

BRITAIN'S largest motor liner, and the biggest vessel of 1932, the White Star liner Georgic, completed successfully a series of trials in Belfast Lough yesterday. The vessel subsequently came to anchor off Bangor, and was much admired by many thousands of visitors to this seaside resort.

To-day a large party of guests of the White Star Line arrived in a special steamer from Liverpool and joined the Georgic, which afterwards proceeded for a cruise in the North Channel and Irish Sea.

The Georgic, like all the vessels of the White Star fleet, was built by Messrs. Harland and Wolff, Ltd., at Belfast, and will make her maiden voyage from Liverpool to New York on June 25th.

Fishermen's Loss.

Sharks among the Herring Shoals.

FROM OUR OWN CORRESPONDENT.

BELFAST, Saturday.

Fishing continues light off the County Down coast, a fact which is attributed to the presence of numerous sharks among the herring shoals. The sharks are causing considerable damage to the fishermen's nets. Scarcely one of the fleet escapes; some, indeed, have had three or four nets destroyed in the one night.

A deputation consisting of four of the skippers and one of the salesmen waited on the Northern Ministry of Commerce for the purpose of ventilating their grievance. The secretary, on behalf of the Ministry, promised the assistance of a fishery cruiser to help to clear the sharks by shooting or other means.

Ordinations at Newry.

FROM OUR OWN CORRESPONDENT.

NEWRY, Sunday.

Newry Cathedral was crowded this morning when the annual Ordinations of students of the African Missionary Society's College, Dromantine, Newry, took place. The Most Rev. Dr. Mulhern, Bishop of Dromore, presided, and the ordaining prelate was the Right Rev. Dr. Broderick, Bishop of Western Nigeria. The attendance included the Right Rev. Monsignor Heerey, C.S.Sp., Bishop of Southern Nigeria; the Right Rev. Monsignor Porter, A.M., Northern Nigeria, and the Very Rev. J. Cadogan, A.M., Superior, and the staff of Dromantine College.

The following were raised to the priesthood:—The Rev. P. Donoghue (Dublin), the Rev. J. Duffy (Glasgow), the Rev. T. Galvin (Clonfert), the Rev. M. Gately (Elphin), the Rev. J. Kennedy (Dublin), the Rev. P. Mahon (Ossory), the Rev. W. Murphy (Cork), the Rev. M. Walsh (Waterford and Lismore). Subdeacons—The Rev. H. Baron (Ossory), the Rev. H. Cahill (Down and Connor), the Rev. W. Deeley (Clonfert), the Rev. R. Fitzgerald (Kerry), the Rev. M. Harrison (Elphin), the Rev. J. Higgins (Limerick), the Rev. H. McCarthy (Ross), the Rev. J. Moran (Tuam), the Rev. J. MacEvoy (Down and Connor).

Navan's New Chapel.

FROM OUR OWN CORRESPONDENT.

NAVAN, Sunday.

The coming of the Lateran Nuns to Navan nearly one hundred years ago, was fittingly celebrated to-day, when a new chapel of the Sacred Heart was opened by the Most Rev. Dr. Mulvany, Bishop of Meath.

High Mass was celebrated at 11.25, and before Mass the church was blessed by the Bishop.

The Rev. Father Duffy, P.P., Tullamore, preached the sermon.

Derry Wedding.

FROM OUR OWN CORRESPONDENT.

DERRY, Saturday.

The wedding took place at Great James' Street Presbyterian Church, Derry, of Dr. Gladys Lillian Craig, only daughter of Mr. and Mrs. D. Craig, Queen street, Derry, and Mr. Stanley D. Young, Valley Row, London. Since taking her degree the bride has held various medical appointments in London.

SWEEPSTAKE FRAUD CHARGES.

STORY OF "A SYSTEM."

ALLEGED USE OF CHEMICAL.

A remarkable statement was produced in evidence at the resumed hearing, before Mr. Cussen, in the Dublin District Court last Saturday, of charges of fraud bearing on the Irish Hospitals' Sweepstake on the Derby, which have been preferred against Robert Acres Pierce, a young man, with an address in Sutton, County Dublin, and Henry J. Glynn, a middle-aged man, described as an exchange broker, of Sidcup, Kent.

On one count the men are charged with feloniously forging a receipt for counterfoils and uttering it to a Miss Smethurst, of Manchester. A further charge accuses them of converting to their own use during the last month sums of money, amounting to £222 10s., entrusted to them by various persons to pay to the Irish Hospitals' Trust, Ltd., Dublin.

"BIG MONEY."

When the case was called,

Detective Sergeant Wyer gave evidence that on Friday last he went to Mountjoy Prison, at the request of Pierce, who made the following statement, which he took down in writing:—

"At the beginning of the Derby 'Sweep,' 1932, at the Gresham Hotel, Dublin, I met Henry J. Glynn. We had a conversation about the sale of 'sweep' tickets. Glynn told me that he and a friend of his, a bank clerk in London, had invented a system, which he worked successfully for the past two or three 'sweeps.' He said the system consisted of taking off certain counterfoils from each book of counterfoils. He said that when he received the subscribers' receipts in respect of the counterfoils which he handed in at the office of the Trust in Dublin he used a certain chemical to alter the receipts. He hinted that there was big money to be made in this way.

"About a fortnight after meeting Glynn at the Gresham Hotel I was in London. Glynn told me to ring up my cousin, Bernard Torrington, Wingford, and ask him if he got his receipts for the last 'sweep' all right. I rang him up, and he said the receipts were all right. Glynn then said my work was well done when he did not notice anything wrong with the receipts.

"A short time after I had been in London with Glynn he met me in Dublin, and showed me a seller's receipt, and asked me if I could see anything wrong with it. I said 'No.' I got a magnifying glass and examined the receipt; even then I could not see anything wrong. He said: "Examine the back." I did so, and I could see there had been alterations in the writing which showed the numbers of the counterfoils. This receipt belonged to a person named Griffiths, of Powis, London.

"Glynn asked me to collect all the counterfoils and cash that I could get in Dublin or elsewhere, and he stated that he would give me a considerable amount of commission. He has given me £60 or £20.

"I collected as many books of counterfoils as I could get, and I used to give him the counterfoils and money to lodge for me, and generally gave him a typewritten statement setting out the numbers of the counterfoils, together with the purchasers' and sellers' names.

£3,000 WORTH.

"Glynn came to Dublin nearly every Saturday during the Derby 'sweep,' from the beginning of April to the closing of the 'sweep.' I used to hand him the counterfoils and money at Carr's bakery, Talbot street. I was with him on several occasions when he was making up the lodgment. I saw him separating the counterfoils from the books, take out some of the counterfoils from the blocks and put them in his pocket. He used to put the remaining counterfoils in small envelopes.

"On Saturday, May 7th, Glynn was at my house, 'Louisville,' Sutton. I handed him over £3,000 in notes and cheques and counterfoils to that amount. I gave him sheets showing particulars of the counterfoils. He put some of the books of counterfoils in small envelopes, and the remainder in his bag.

"On one occasion, in the Gresham Hotel, Glynn asked me to address some envelopes for him. I think I addressed an envelope in the name of Smethurst. The envelope which was produced in the District Court is in my handwriting. He gave me more subscribers' receipts to put in the envelope. I noticed that some of the receipts were altered. Glynn used to practise writing names and figures at my house at Sutton.

BURNED PAPERS.

"Since the close of the Derby 'sweep,' Glynn, on one Sunday, was at my house. He asked me to go for a trip in my car. When we got near Portmarnock he got out of the car and set fire to some papers by the side of the road. The papers consisted of envelopes and typewritten sheets. He said he was destroying them in case there would be an inquiry.

"I had told him that the police had been making inquiries previously about certain counterfoils. He also told me he wanted to get back to London to get rid of some more papers which he did not want to be found. He said he had code wires in relation to 'sweep' matters.

"On last Friday, the day after I received the anonymous letter, Glynn came to Dublin in answer to a 'phone message from me, I told him I had received an anonymous letter. He said: 'It is the usual stunt about you being the mug of the party, and the work being done inside.'

"When he said this I had not informed him of the contents of the anonymous letter. I told him that the letter contained counterfoils, and he said: 'That is what I expected.'

"We went home to Sutton. We went through the counterfoils. He then opened his case and took out some sheets which were on top, and immediately he picked out some of the counterfoils which corresponded to the numbers on the sheets, and took them away with him.

"Glynn, about the middle of April last, told me to keep my mouth shut, and if anything occurred to me he would see me right, and have a job for me in London."

At the request of Sergeant Wyer the accused men were further remanded until Wednesday. Pierce was admitted to bail, and Glynn went back to Mountjoy Prison.

Mr. T. Clarke (State Solicitor's Office) appeared for the prosecution; Mr. Sean Ryan appeared for Pierce, and Mr. Porter Taylor for Glynn.

Limerick Horse Show.

Horticultural Society to Be Formed.

FROM OUR OWN CORRESPONDENT.

LIMERICK, Saturday.

AT a meeting which was held in the County Council Chamber, Limerick, this afternoon, Mr. P. D. Fitzgerald (Adare) presiding, it was decided to form a North Munster Horticultural Society, to be run in connection with the Limerick Horse Show.

The Chairman said that such an organisation was not only desirable, but necessary, and he trusted it would have the support of all interested in the cultivation of fruit, flowers and vegetables in the County Limerick.

Mr. J. Cleary, horticultural instructor, expressed himself similarly.

A Committee was appointed to wait on the management of the Horse Show to arrange details before the rules of the new society are drafted.

The Society was formed on the motion of Mr. Courtney Croker, seconded by Mr. S. J. K. Roycroft.

BETTER GET THE BEST—GET D.W.D. 15 YEARS OLD.—(Advt.)

AN OMNIBUS EXCURSION.

Smiles before departure from Dublin on the excursion to Dundalk organised by the General Electric Company.

To Combat "Jazz" Dancing.

Suggestions At Tullamore Feis.

FROM OUR OWN CORRESPONDENT.

TULLAMORE, Sunday.

BETWEEN two and three thousand people attended the annual Feis in Tullamore to-day. Dr. Grogan presided at the opening ceremony, and Mr. J. P. Bowles, County Councillor, delivered an address, in which he said that the future of Ireland depended upon the united activities of the Gaelic League and the Gaelic Athletic Association. Both these organisations were well represented in Offaly, which might well be proud of the part it had taken in the national movement. There was still a big fight ahead, and in this respect he referred to the carrying on of "jazz" in their dance halls by people who looked beyond their shores for inspiration.

Mr. Eugene O'Brien spoke in support of Irish culture, and laid special emphasis on the need for support of home manufacture.

Mr. Cormac Breathnach said that the way to combat "jazz" dancing was to start in the schools the teaching of Irish dancing. He recommended the adoption of the system in a few schools in Dublin, where well-known exponents of Irish dancing gave lessons every week, the pupils paying a small fee. They wanted the Gaelic League and the Gaelic Athletic Association—both of which were strong in Offaly—joined together, so that they would march together, physically and culturally.

The principal prize-winners were:—Language—Children under eight years—Sady Murphy, Rhode Convent, Tullamore.

History—Children under 14—Joseph Kenane, Ballycumber.

Singing—Kathleen Holland, Tullamore.

Dancing—Mary O'Donnell, Tullamore.

The special competition in dancing was won by Teresa Murphy, Dublin.

Violin—Thomas Hackett, Tullamore.

Brass Bands—1, Clara; 2, Ferbane.

Tullamore defeated Cumcullen in the the Feis hurling match by 5 goals 3 points to 4 goals 3 points.

SOUTH AMERICAN MISSION.

GARDEN FETE AT RATHFARNHAM.

Delightful weather favoured a successful garden *fête* organised by Mrs. Hayes in her grounds at Edmondstown Park, Rathfarnham, Dublin, on Saturday, in aid of the South American Missionary Society.

There was a large attendance during the afternoon and evening, and a tempting display of useful articles opened purses with alacrity. Mrs. Harding's orchestra rendered selections of music on the lawn while open-air stalls were inspected, and games, pony rides, garden treasure hunt and tennis tournament were indulged in. The tennis tournament was arranged by Mr. Hewson and Mr. Hayes, and a very enjoyable concert was given under the direction of Miss Lougheed.

The stalls and the principal stallholders were:—Work Stall—Mrs. Barton. Sweet Stall—Mrs. Mellins. Cake Stall—Mrs. Charles Warner. Household Stall—Miss Wynne. Mrs. Whiteside, Miss Molloy, Mrs. Myers and Mrs. Hughes were in charge of the tea tent.

The Honorary Treasurer of the *fête* was Mr. Mallins.

IRELAND OFFERS VARIETY

800 Miles Rail and Road Travel Around the Irish Free State for £5.

HOLIDAYS IN THE HOMELAND

HOLIDAY RESORTS—INLAND AND SEASIDE—to suit all tastes abound. Miles of clean, silver strand—the gentle ripple of the water against the shore in many secluded bays, or the breaking rollers from the open Atlantic. Mountain and Valley verdure clad in gorgeous colourings—the running sound of river, the lakes dotted with islands. Over all the magic skies and the calm, soft air of the South or the more bracing air of the West.

SOME HOLIDAY RESORTS—SOUTH AND WEST—SERVED BY THE GREAT SOUTHERN RAILWAYS:

Achill	Ballybunion	*Parknasilla	Wicklow
Arklow	Inishcrone	*Killarney	Dungarvan
Ayoca	Castleconnell	Connemara	Greystones
Bray	Dun Laoghaire	Glengarriff	Kildare
Cork	Glendalough	*Galway	Lahinch
Recess	Rosslare Strand	*Kenmare	Tramore
*Sligo	Lisdoonvarna	Limerick	Valencia
Schull	Miltown-Malbay	*Mallaranny	Youghal

The Great Southern Railways have Hotels at places marked. Moderate Charges.

IRELAND APPEALS

Great Southern Railways' Literature will settle any difficulty as to cost or district, obtained on application to any Tourist Agency; Railway Information Bureau, 33 Bachelor's Walk, Dublin; P. J. FLOYD, Traffic Manager, KINGSBRIDGE, DUBLIN.

W. H. MORTON, General Manager.

HAMBURG-AMERICAN LINE

"THE STEADY SHIPS"

COBH (Queenstown) to NEW YORK.

St. Louis	June 14	New York	July 23
Milwaukee	July 5	Albert Ballin	July 30

GALWAY to HALIFAX, BOSTON & NEW YORK.

St. Louis	July 13	*Milwaukee	Aug. 9

*Not calling at Halifax.

COBH to HAMBURG, via CHERBOURG & SOUTHAMPTON.

New York	June 15
Milwaukee	June 21
St. Louis	July 3

GALWAY to CHERBOURG and HAMBURG.

Milwaukee	July 24
Milwaukee	Aug. 28

Apply:—Wm. H. MULLER and Co. (London.) Ltd. COBH (Queenstown) and all Principal Passenger Agents.

BIG GATHERING IN BRIGHT SUNSHINE.

LEOPARDSTOWN SUMMER MEETING.

Tempted by the beauty of the afternoon, large crowds made their way on Saturday to Leopardstown races for the summer meeting. The Foxrock course was seldom seen to better advantage, the stands and enclosures were bathed in sunshine, and the distant views of the hills, overhung with a hazy mist, were a delight to the eye. Summer fashions made their long delayed *début*, and frilly dresses and shady hats were worn by many women. Frocks of floral or patterned silk were mostly chosen, but a fair number decided not to put too much trust in the fickle climate, and came dressed in light-weight tweed two-piece suits in shades of flecked browns and bright blues, while one or two emerald green *ensembles* caught one's attention.

In the members' enclosure were noticed:—Lord Glenavy, Sir Walter Nugent, Sir Anthony Weldon, Sir Lingard Goulding, Lady Lambart, Sir Oliver Lambart, Sir James and Lady Nelson, Count and Countess McCormack, Miss G. McCormack, Captain G. F. Dunne, Right Hon. T. K. Laidlaw, Captain and Mrs. M. King French, Captain G. A. Boyd-Rochfort, V.C.; Mr. Justice and Mrs. Wylie, Mr. Maxwell Arnott, Mr. Isidore J. Blake, Colonel A. J. Blake, Mr. R. More O'Ferrall, Mr. F. More-O'Ferrall, Colonel Clarke, Miss Clarke, Captain B. Daly, Mr. and Mrs. J. J. Maher, Dr. Troughton, Mrs. S. Budd, Mrs. George Mitchell, Mr. G. Meares, Miss C. Meares, Mr. Justice O'Byrne, Mrs. O'Byrne, Mr. and Mrs. H. Kelly, Mrs. G. C. Green, Mrs. F. Lillis, Mrs. Rooney, Mrs. H. Meade, Miss P. Morgan Byrne, Captain and Mrs. Gerald Martin, Mr. F. Tiacke, Mr. and Mrs. Steen, Mr. and Mrs. Semphill, Mrs. Redington, Miss Redington, Mr. and Mrs. J. E. Fitzgerald, Mrs. Barneville, Mr. and Mrs. Cecil Lavery, Mrs. Lindsey, Miss Knox, Mr. J. B. H. Pearl, Major Kelly, Mr. and Mrs. C. Manley, Mr. and Mrs. E. McDermott, Miss Douris, Mr. W. Hayes, Miss Brady Brown, Mrs. Michael Murphy, Mr. and Mrs. V. Murphy, Miss Ryall, Major Power, Major and Mrs. V. Parr, Mrs. Roantree, Miss Levins Moore, Mrs. Maxwell, Major and Mrs. Wilkins, Dr. L. Keegan, Miss Keegan, Captain Collins, Mr. and Mrs. Hubert Hartigan, Mr. W. Barnett, Mrs. Page Croft, Mr. H. Ussher, Mr. and Mrs. J. T. Rogers, Mr. J. J. Parkinson, Mr. F. Myerscough, Captain F. ffrench Davis, and Mr. H. Beasley.

METHODIST STATIONS.

CHANGES RECOMMENDED.

The Stationing Committee of the Church met in the Boardroom of Wesley College, Dublin, on Saturday evening, the President of the Church (the Rev. F. E. Harte, B.A.) presiding.

Changes in the stations of ministers were recommended to the Conference as follow:—

Castlebar and Mayo Mission, the Rev. J. Aubrey West; Ballymote, the Rev. Samuel J. W. Nabney, B.A.; Dungarvan and Clonmel, the Rev. Samuel J. Crawford; Kilkenny, the Rev. George Watson; Pettigo (second minister), the Rev. John A. T. Fee; Castlederg (second minister), the Rev. T. Henry Holloway; Belfast, Carlisle Circus (second minister), the Rev. W. Moore Graham; North Belfast Mission (second minister), the Rev. Charles Keys; Belfast, University road (third minister), the Rev. Herbert Irvine; Belfast, Sydenham, one to be sent; Whitehead, the Rev. James Pedlow; Lisburn (second minister), the Rev. Robert F. C. Rooney; Portadown (second minister), the Rev. William G. Waterworth; Charlemont (second minister), the Rev. James B. Barton; Dungannon (second minister), the Rev. Frederick J. Harte, B.A.; Aughnacloy, the Rev. D. Hall Ludlow.

BEWILDERED STATESMEN.

At the Methodist Centenary Church, St. Stephen's Green, Dublin, the Morning Service was conducted by the Rev. C. Ryder Smith, B.A., D.D., President of the British Methodist Conference, assisted by the Rev. Frederick E. Harte, M.A., Vice-President of the Conference, and the Rev. J. E. Neill, B.A., Minister of the Centenary Church. In the course of his sermon the Rev. C. Ryder Smith said that it did not become him to speak about Ireland. He had only been in the country a few days, but nobody could be here even for a few days without a certain consciousness that there was a tension—people did not know what would befall. They knew all that better than he did, but he said simply: "Fear not, I am the Living One." In England they were bewildered. They had no statesmen who were not bewildered. They were bewildered at Geneva; nobody seemed to know what to do. If they looked beyond Europe there was trouble everywhere. To some people it gave a sense of doom, but he reminded them of the words of the text, and of the Voice behind them which did not falter. God was not bewildered: He knew every move: "Fear not. I am the first and the last: I am the Living One."

There was a big attendance at Ringsend Methodist Church, Dublin, on Saturday afternoon, when a new hall was opened by Dr. Eyder Smith, President of the British Methodist Conference. The hall will be used for the Sunday school classes, recreations, youth movements, and clubs associated with the church.

Dr. Smith spoke of the value of such a hall in the parish, which is a growing one. He also paid a tribute to the Rev. W. L. Coade, minister-in-charge, who was largely responsible for its building.

A key to open the hall was presented to Dr. Smith by the architect, Mr. George F. Beckett.

Mr. A. C. Marshall, of Holywood, Co. Down, who presided, also paid a tribute to the Rev. W. L. Coade.

SERVICE OF PRAISE.

A Praise Service was held in the Centenary Church, St. Stephen's Green, on Saturday night, with Mr. E. G. Barber, lay delegate from the British Methodist Conference to the Irish Conference, in the chair.

The Rev. Henry Bett, M.A., gave an address, and there was a distribution of gold and silver medals for Sunday school, teachers' and temperance examinations.

The united choir was conducted by Mr. J. Turner Huggard, F.R.C.O., and the organist was Mr. Edwin Deale.

FREE STATE FARMING.

PROGRESS DURING MAY.

THE Department of Agriculture, in its report on the state of the crops in Saorstat Eireann on the 1st of June, states that even well-manured pastures were not up to the normal in growth. Live stock were healthy generally, but backward in condition.

CEREALS.

Wheat sown in October looked well. Crops sown from November to February were more uneven and thin, and in many cases rather backward. In some districts late-sown crops failed and the land was re-ploughed. Spring wheat looked promising.

Oats brairded evenly and had made satisfactory progress at the end of the month. From some districts it was reported that attacks of grub and wire worm on oat brairds had been more severe than usual and that portions of some fields had had to be re-sown.

Barley crops were on the whole strong and even, and were showing a vigorous braird.

CATCH CROPS.

Catch crops generally ripened later than usual, as growth was retarded by the unfavourable weather, and yields in most cases were lighter than in a normal year. Nevertheless they came in useful, as pastures were also late, and provided a welcome supplement to the feeding stocks during the month.

ROOT CROPS.

Sugar beet was got in in most cases under favourable conditions and brairded well on the whole. From County Kildare, however, it was reported that a large percentage of the seed failed to germinate and that farmers were engaged in re-sowing.

The sowing of mangels was completed during the month, and about half the turnip crop had been got into the ground. Both crops were sown under satisfactory conditions.

THE FLAX CROP.

A considerable quantity of last year's crop of fibre remained unsold at the end of May. Demand eased off during the month, and prices were around 6s. 5d. to 7s. per stone. A very much smaller area is reported to have been devoted to this crop this year than in any previous year owing to the prolonged dulness in the demand for fibre.

POTATOES.

Stocks of old potatoes remaining in the hands of growers at the end of May were about normal. In the exporting centres virtually the whole of the surplus stocks grown for export had been disposed of at around £25 per ton.

With regard to the new season's crop, first and second earlies suffered

PUBLIC AMUSEMENTS.

GAIETY THEATRE.
LAST WEEK OF THE
D'OYLY CARTE OPERA CO.
in GILBERT AND SULLIVAN OPERAS.
To-night at 8—
THE YEOMEN OF THE GUARD.
Tues., "Cox and Box," followed by "The Pirates of Penzance." Wed. and Sat. Evgs., "The Mikado." Thurs. Evg. and Sat. Mat., "The Gondoliers." Fri. Evg., "Cox and Box," followed by "H.M.S. Pinafore."
PRICES FOR THIS ENGAGEMENT.
Balcony Stall, 6/-; Parterre, 4/-; Upper Circle, 2/-
SEATS ARE STILL AVAILABLE. NOW BOOKING
Next Week - THE RATHMINES AND RATHGAR MUSICAL SOCIETY present
"MONSIEUR BEAUCAIRE."
Usual Prices. Now Booking.

OLYMPIA THEATRE.
6.45 ..... TWICE NIGHTLY ..... 9.
THE THREE RASCALS,
In Their New and Old Successes.
PHYLLIS AND GILES,
Music Hath Farce.
JIMMY AUSTIN, The Daft Scot.
TOMIO AND VAL.
And Supporting STAR VARIETY COMPANY.
Box Office, 11-4.30. 'Phone 2329

ABBEY THEATRE.
TO-NIGHT AND FOLLOWING NIGHTS AT 8.
MATINEE SATURDAY, 2.30.
"JOHN BULL'S OTHER ISLAND."
By George Bernard Shaw.
Booking at Theatre, 10.30 to 6.
Next Week: Mon., Wed. and Fri., "AUTUMN FIRE"; Tues., Thu. and Sat., "PROFESSOR TIM."

ABBEY THEATRE.
WEDNESDAY, 15th JUNE, AT 3.30,
CHAVCHAVADZE
PIANOFORTE RECITAL
(By request)
Booking at Theatre and Pigott and Co.
Prices:—5/9, 3/6, 2/6 and 1/6.

THE SACKVILLE.
RENATE MULLER & LUIS TRENKER in
"THE SONG OF THE ALPS."
A Universal Picture.

METROPOLE.
CONTINUOUS ..... 2.0 to 11.0 p.m.
GEORGE SIDNEY and CHARLIE MURRAY
in
"THE COHENS AND KELLYS IN HOLLYWOOD."
Daily at 2.15, 4.45, 7.15 and 9.45 p.m.
SLIM SUMMERVILLE and ZASU PITTS in
"THE UNEXPECTED FATHER."

GRAFTON, DAILY AT
2.50, 5.10, 7.30, 9.45.
WARNER BAXTER and EDMUND LOWE in
"THE CISCO KID."
O. HENRY'S ROMANTIC BAD MAN.

CORINTHIAN.
CONTINUOUS ..... 2.30 TILL 11.0 P.M.
TIM McCOY in
"ONE WAY TRAIL."
Also
HADDON MASON in
"CASTLE SINISTER."
A Thrilling Mystery Drama.
CONTEMPORARY IRISH ART
EXHIBITION
BY THE DUBLIN PAINTERS,
7 ST. STEPHEN'S GREEN, DUBLIN,
JUNE 6th-30th. 11-6 o'clock Daily.

PUBLIC NOTICES.

A NEW BRANCH OF
THE ITALIAN BANK, LTD.,
WILL BE OPENED AT
52 LOWER O'CONNELL STREET, DUBLIN,
ON
WEDNESDAY NEXT,
15th JUNE, 1932.
Business Hours ..... 9 a.m.—5 p.m.
Saturday ..... 9 a.m.—1 p.m.
RATES OF INTEREST:
Ordinary Account ..... 1½ p.a.
Special Investment Account ..... 4½ p.a.
Alarm Clock Safe Account ..... 2½ p.a.
'Phone: 44443.

STEWART INSTITUTION
FOR IMBECILE CHILDREN,
PALMERSTON, CO. DUBLIN.
The above Institution is open for the reception of Children of slow or defective intellect by election or payment at fixed rates, according to requirements. Votes at Elections obtained by annual subscriptions of 10/6 or donation of £5 5/- and upwards.

HOSPITAL FOR MENTAL DISEASES.
This Branch is separate from above and is open to Ladies or Gentlemen suffering from Mental Complaints, at rates from £126 per annum. Resident Medical Superintendent and trained Staff. Voluntary Boarders received. The tram and bus from O'Connell Bridge pass gate frequently during day. Tel. No. 21787 Dublin. For particulars apply to the Secretary at the Institution, City Call Office: Messrs. J. A. Kinnear and Co., Accountants, 3 and 4 College street, Dublin.

EDUCATION.

THE HIBERNIAN MARINE SOCIETY IN DUBLIN.
ELECTION OF FREE PUPILS.
An Election of Free Pupils for the Hibernian Marine School, Seaforth road, Clontarf, Dublin, will be held by the Governors at the School at 3.30 o'clock p.m. on the 13th day of JULY NEXT.
Candidates must be the sons of Officers dead, reduced or poor Protestant seamen, fishermen or other seafaring men, and must be not less than 9 nor more than 12 years of age upon the day of election.
Application may be made, in writing, on a form to be obtained from the undersigned, and all candidates must present themselves to the Governors, or to some person or body appointed by them, and shall be submitted to such examination as may be considered necessary to ascertain the degree of intelligence and education and the physical and mental capacity for instruction of each candidate, and his fitness and capacity for a seafaring life.
The Form of Application, fully completed, accompanied by the requisite certificates, must reach the undersigned on or before the 25th June, next.
Dated this 10th day of June, 1932.
A. W. BENNETT, Registrar, Hibernian Marine Society, 23 South Frederick street, Dublin.

GLENLOLA SCHOOL,
BANGOR, CO. DOWN.
BOARDING AND DAY SECONDARY SCHOOL FOR GIRLS.
Kindergarten Teachers' Training Department.
Headmistress—R. M. HARTE.

LAWN MOWERS.
BEST MAKES FOR
HAND AND POWER.
MAGUIRE & GATCHELL,
LTD.,
DAWSON STREET, DUBLIN.

BRAY HOT AND COLD
SEA WATER BATHS,
NORTH END OF ESPLANADE.
RECLINING AND SHOWER BATHS.
OPEN
SUNDAYS—10 a.m. to 1 p.m.
WEEK DAYS—10 a.m. to 7 p.m.
SEA WATER PUMPED DIRECT FROM THE SEA DAILY.

Charges:	Strip of 10 Single. Tickets.	Strip of 30 Tickets.
Hot Sea Water Bath (with shower)	1/6	12/6 30/-
Hot Fresh Water Bath	1/-	7/6 20/-
Fresh or Salt Water Cold Bath (with shower)	9d.	6/- 15/-
Alkaline Bath	2/6	20/-
Sulphur Bath	3/6	30/-
Special Seaweed Bath	2/6	22/6 60/-

SWIMMING POOL.

	Strip of 10 Single. Tickets.	Strip of 30 Tickets.
Adults	6d.	4/- 10/-
Boys and Girls (under 14)	3d.	2/- 5/-

Spectators only—2d. each.
All inquiries or complaints to be addressed to: SEAN MacCATHMHAOIL, Cleireach an Bhaile.
1st June, 1932.

ADVERTISEMENT INDEX.

	Page		Page
Amusements	6	Legal Notices	1
Apartments	12	Lost and Found	1
Auctions	12	Machinery	1
Bicycles	2	Medical Appointments	2
Business Premises	12	Miscellaneous	12
Cattle & Live Stock	12	Money & Partnership	2
Coals	1	Music, Pianos	2
Company Notices	2	Opticians	2
Dogs	12	Poultry, Eggs	2
Dress	12	Public Notices	6
Education	6	Representatives	2
Employment Wanted	2	Sales by Treaty	12
Fishing, Sporting	2	Seaside and Country	12
Furniture	12	Sea Trips	1
Garden	2	Shipping	1
Government Notices	6	Situations Vacant	2
Hotels	2	Specific Articles	2
Houses and Lands	12	Tuitions	2
Houses & Lands for Sale & Wanted	12	Timber	1
Houses to Let	12	Vehicles	12
Legal Appointments	2	Wireless	2
		Yachts	2

Telephone No. 22062

THEATRE ROYAL.
6.45 ..... TWICE NIGHTLY ..... 9.0.
GRETL VERNON,
The Viennese Nightingale.
ERIC RANDOLPH, Gramophone Star. STUART & CAMERON, Musical Entertainers.
IRIS KIRKWHITE and ERROL ADDISON, England's Fastest Dancers.
GINTARO, Novelty Juggler. BENDETTI BROTHERS, In their Violinistic Absurdity.
British Movietone News—Topical Events in Sound.
JOE SUMMERS and JOHNNY FELL, Brightness of Dull Moments.
AMBROSE BARKER & PEGGY WYNNE, Direct from their Great Success in America.
CHARLIE HIGGINS, A Fool if he only knew it. Assisted by Bert Bray.

PAVILION DUN LAOGHAIRE.
TO-DAY, NON-STOP, 3.30 to 10.30
Continuous, as usual.
An Epic Drama of Incredible Heroism,
"THE VIKING."
No Fakes! Actually made on the Arctic Ice Fields.
At 3.30, 6.15 and 9.10. Preceded at 6 and 8 by
"THE MURDOCK AFFAIR."
A Mystery-Thriller, starring Jameson Thomas.
Pathetone Weekly. Super-Sound Gazette, etc.
THURSDAY: "EAST OF BORNEO."

CAPITOL DUBLIN'S MECCA.
DAILY, 2.30 to 11 O'CLOCK, CONTINUOUS.
BUDDY ROGERS, PEGGY SHANNON, in
"THIS RECKLESS AGE."
A PARAMOUNT PICTURE.
ON THE STAGE:
LUSARA BROTHERS.
LEW GRADE and ANNA ROTH,
PETER BERNARD,
The Capitolians and Capitol Girls.

SAVOY CINEMA,
Upper O'Connell Street, Dublin.
WEEK-DAYS CONTINUOUS, 3 to 11.
JOE E. BROWN,
In his Brightest and Breeziest Comedy,
"LOCAL BOY MAKES GOOD."
SHOWING AT 2, 4.40, 7.20, 9.50.
ALSO
"MURDER ON THE SECOND FLOOR."
With SYDNEY FAIRBROTHER.
SHOWING AT 3.20, 6, 8.40.
SUNDAY 3 p.m. and 8.30 p.m.
BOOKING OFFICE for 8.30 PERFORMANCE OPEN WEEK-DAYS, 1.30 to 7 p.m.; SATURDAYS 11 a.m. to 7 p.m.; SUNDAYS from 11 a.m.

GOVERNMENT NOTICES

DEPARTMENT OF LOCAL GOVERNMENT AND PUBLIC HEALTH.
Local Government (Dublin) Act, 1930.
Notice is hereby given that the Minister for Local Government and Public Health has under consideration an application from the Corporation of Dublin to apply generally throughout the extended City (1) the local, personal and private Statutes and Sections thereof detailed in Schedule A to this Notice; (2) the Statutes mentioned in Schedule B adapted and modified as indicated, and (3) to declare that the Statutes and portions of Statutes detailed in Schedule C shall not apply in the City.
The various Statutes referred to will be open for inspection at the Law Agent's Office, City Hall, Dublin, for a period of one month from the date of this Notice, and the Minister will be prepared to consider any representations that may be made to him by interested persons within that period.
E. P. McCARRON, Secretary.
Dated 13th June, 1932.
SCHEDULE A.
Local, personal and private Acts, and Sections thereof, to be applied to the whole of the City of Dublin, pursuant to Section 102 (2) (b) of the Local Government (Dublin) Act, 1930 (with necessary adaptations).
(i.) COMPLETE ACTS.
(1) The Dublin Improvement Act, 1849. 12 and 13 Vic., ch. 97.
(2) The Dublin Improvement Act Amendment Act, 1861. 24 and 25 Vic., ch. 26.
(3) The Dublin Corporation Waterworks Act, 1861. 24 and 25 Vic., ch. clxxii.
(4) The Dublin Corporation Fire Brigade Act, 1862. 25 and 26 Vic., ch. xxxviii.
(5) The Dublin Corporation Waterworks Amendment Act, 1863. 26 and 27 Vic., ch. lxxvii.
(6) The Dublin Improvement Acts Amendment Act, 1864. 27 and 28 Vic., ch. ccccv.
(7) The Dublin Corporation Waterworks Acts Amendment Act, 1866. 29 Vic., ch. xxiii.
(8) The Dublin Corporation Waterworks Act, 1870. 33 and 34 Vic., ch. xcvi.
(9) The Dublin Corporation Waterworks Act, 1874. 37 and 38 Vic., ch. cxiii.
(10) The Local Government Board (Ireland) Provisional Order (Dublin) Confirmation Act, 1874. 37 and 38 Vic., ch. clxxxvi.
(11) The Dublin Corporation Waterworks Acts Amendment Act, 1878. 41 Vic., ch. xvi.
(12) The Local Government Board (Ireland) Provisional Orders Confirmation (Dublin Corporation Waterworks) Act, 1885. 48 and 49 Vic., ch. ccc.
(13) The Dublin Corporation Act, 1890. 53 and 54 Vic., ch. ccxlvi.
(14) The Dublin Corporation (Markets) Act, 1899. 62 and 63 Vic., ch. ccxxxvi.
(15) The Dublin Corporation (Superannuation) Act, 1905. 5 Ed. VII., ch. xxxi.
(16) The Local Government Board (Ireland) Provisional Orders Confirmation (No. 4) Act, 1920. 10 and 11 Geo. V., ch. clxiv.
SCHEDULE B.
Sections of Local, personal and private Acts to be adapted and modified in the manner indicated, pursuant to Section 102 (2) (a) of the Local Government (Dublin) Act, 1930.
1. COMPLETE ACTS.
1. The Rathmines and Pembroke Main Drainage and Improvement Act, 1877. 40 and 41 Vic., ch. lxxiii. except Section 2 to 23, 64, 66, 67 to 70, 73, 74, 77, 78, 80 to 87, 89 to 110, and 113.
Adapt by substituting "The Right Honourable the Lord Mayor, Aldermen and Burgesses of Dublin" or "the Corporation of Dublin" for "The Rathmines Commissioners," "The Pembroke Commissioners," "The Commissioners," and "The Township Commissioners," wherever occurring.
2. The Rathmines and Rathgar (Milltown Extension) Act, 1880. 43 and 44 Vic., ch. cviii. Section 6.
Adapt by substituting "The Right Honourable the Lord Mayor, Aldermen and Burgesses of Dublin" for "The Commissioners."
3. The Rathmines and Rathgar Water Act, 1880. 43 and 44 Vic., ch. cxxxvii. Sections 1 to 13, 16 to 46, 85 and 86.
Adapt by substituting "The Right Honourable the Lord Mayor, Aldermen and Burgesses of Dublin" for "The Rathmines and Rathgar Improvement Commissioners" in Section 6.
4. The Rathmines and Rathgar Improvement Act, 1885. 48 and 49 Vic., ch. clx. Part VII. Sections 40 to 90.
Adapt by substituting "The Right Honourable the Lord Mayor, Aldermen and Burgesses of Dublin" for "The Commissioners," and "Municipal Rate" for "Rathmines and Rathgar Township Rate."
5. The Rathmines and Rathgar Township Act, 1893. 56 Vic., ch. xxii. Sections 1 to 24, 26 to 40.
Adapt by substituting "The Right Honourable the Lord Mayor, Aldermen and Burgesses of Dublin" for "The Commissioners."
6. The Rathmines and Rathgar Urban District Council Act, 1902. 2 Edward VII., ch. lvii. Sections 35 to 45.
Adapt by substituting "The Right Honourable the Lord Mayor, Aldermen and Burgesses of Dublin" for "The Council."
7. The Pembroke Urban District Council Act, 1901. 1 Edward VII., ch. lxxxix. Sections 13 and 24 to 33.
Adapt by substituting "The Right Honourable the Lord Mayor, Aldermen and Burgesses of Dublin" for "The Council."
(ii.) PORTIONS OF ACTS
(1) The Dublin Corporation (Water) Act, 1897. Part III. 60/61 Vic., ch. ccxxxiii.
(2) The Dublin Corporation (Markets, etc.) Act, 1901. Section 16. 1 Ed. VII., ch. cv.
(3) The Rathmines and Rathgar Water Act, 1880. Section 57 (as adapted). 43 and 44 Vic., ch. cxxxviii.
(4) The Rathmines and Rathgar Township Act, 1893. Part V., Sections 42 to 45 and 50 (as adapted). 56 Vic., ch. xxii.
(5) The standard price and dividend fixed by Section 16 (1) of the Alliance and Dublin Gas Act, 1909, to apply to whole city, and the Alliance and Dublin Consumers' Gas Order, 1921, and the amending Order of 1925 to have effect accordingly. 9 Ed. VII., ch. lvi.
(6) The Dublin Port and Docks Board Act, 1898. Section 14. 61 and 20 Vic., ch. clxxx.
(7) The Dublin Port and Docks Board Act, 1902. Section 10. 2 Ed. VII., ch. cclxiv.
SCHEDULE C.
Local, personal and private Acts, and Sections thereof, to be declared not to apply in the City of Dublin or in any part thereof, pursuant to Section 103 (1) of the Local Government (Dublin) Act, 1930.
(i.) COMPLETE ACTS.
(1) The Rathmines Improvement Act, 1847. 10 and 11 Vic., ch. cclii.
(2) The Rathmines and Rathgar Improvement Act, 1862. 25 Vic., ch. xxv.
(3) The Pembroke Township Act, 1863. 26 and 27 Vic., ch. lxxii.
(4) The Rathmines, Rathgar and St. Catherine's Improvement Act, 1866. 29 Vic., ch. xii.
(ii.) PORTIONS OF ACTS
(1) The Rathmines and Pembroke Main Drainage and Improvement Act, 1877. Sections 2 to 23; 64; 65; 67 to 70; 73 and 74; 77; 78; 80 to 86; 87; 89 to 91; 93; 98 to 99; 100 to 110; 113. 40 and 41 Vic., ch. lxxxii.
(2) The Rathmines and Rathgar (Milltown Extension) Act, 1880. The whole Act, except Section 6. 43 and 44 Vic., ch. cviii.
(3) The Rathmines and Rathgar Water Act, 1880. Sections 14 and 15; 47; 48 to 56; 58 to 63; 67; 77 to 84; 87; 88. 43 and 44 Vic., ch. cxxxvii.
(4) The Rathmines and Rathgar Improvement Act, 1885. Parts I. to VI., Part VIII., Part IX. (except Sec. 94), Schedule I., Form A in Schedule II. 48 and 49 Vic., ch. clx.
(5) Rathmines and Rathgar Township Act, 1893. Section 25, Part II.; Sections 46 to 49, Part V. 56 Vic., ch. xxii.
(6) Rathmines and Rathgar Urban District Council Act, 1902. Parts I., II., III. and VI. 2 Ed. VII., ch. lvi.
(7) Pembroke Urban District Council Act, 1901. The whole Act, except Section 13 and Sections 24 to 33 (Part IV.). 1 Ed. VII., ch. lxxxix.
(8) The Alliance and Dublin Gas Act, 1909, Section 16 (2).
16/C1571. W.H.Co.

COMHAIRLE NA STAT-SHEIRBHISE.
CLERK-SHORTHAND-TYPISTS (FEMALE) AT BERLIN, PARIS AND GENEVA.
An Open Competitive Examination for posts as above will commence on 19th July, 1932. Candidates must have a good knowledge of either French or German. Age Limits—20 to 35 on 1st July, 1932. Latest Date for Entry—25th June, 1932. Regulations and Application Form may be obtained free from An Runaí, Coimisiún na Stát-Sheirbhíse, 45 Sraid Uach, O Connell, Baile Atha Cliath. M 8 16/C.1574. W.H.Co.

The Irish Times.

MONDAY, JUNE 13, 1932.

NEWS SUMMARY.

IRELAND.

Mr. Desmond Fitzgerald, T.D., was the principal speaker at a Cumann na nGaedheal meeting at Carlow on Sunday. He trenchantly criticised the policy of the Government.—(Page 8.)

Feiseanna was held in Tullamore, Limerick, and Carndonagh during the week-end.—(Page 5.)

Eight thousand spectators from all parts of Ireland were thrilled by a pageant of rare beauty depicting the life of St. Patrick in Ireland, presented on the shore of Strangford Lough.—(Page 7.)

Several warships have arrived in Northern waters.—(Page 5.)

The White Star liner Georgia completed successfully a series of trials in Belfast Lough on Saturday.—(Page 5.)

ABROAD.

The Lang Labour Party in New South Wales has suffered a crushing defeat in the elections at the hands of the United Australia Party, thus confirming the action of the Governor in dismissing Mr. Lang from office.—(Page 7.)

The Anglo-Saxon Petroleum Company's tanker, Circe Shell, has picked up in the Atlantic Stanley Hausner, who on June 3 started from New Jersey on an attempt to make a non-stop flight to Warsaw. His machine had been floating in the sea for eight days.—(Page 7.)

The preliminary Anglo-French conversations on the Lausanne Conference and cognate matters are declared to have been successful.—(Page 7.)

SPORTING.

At Leopardstown on Saturday Step Aside Lord won the Sugar Loaf Plate. Loreto the Glencairn Plate, Black Wings the Produce Stakes, Babette the Scalp Plate, Single Star the Shankill Plate, and Kildare's Pride the Corinthian Plate.—(Page 10.)

At Gatwick on Saturday Dough Nut won the Gatwick Foal Plate.—(Page 10.)

At Pontefract on Saturday The Twin won the Budsworth Plate.—(Page 10.)

At Chepstow on Saturday Rosolio II. won the Pitman's Plate.—(Page 10.)

FINANCIAL.

London Money Market was quiet on Saturday. Loan rates were easy, but discounts hardened.—(Page 3.)

Prospects for Lausanne.

Mr. Ramsay Macdonald and Sir John Simon left London on Saturday for Paris on their way to Lausanne, and yesterday a Franco-British conference was held in M. Herriot's room at the Quai d'Orsay. Details of these conversations are not yet available, but, according to a *communiqué*, they were "friendly and formal" and "demonstrated a community of view which augurs well for just and efficacious solutions" at Lausanne. M. Herriot, moreover, has expressed himself to be "most satisfied" with the results. It appears that both Mr. Macdonald and M. Herriot have agreed that an extension of the German moratorium is inevitable, and that whatever arrangement is made must avoid a unilateral denunciation of her commitments by Germany. In the matter of disarmament, France is thought to be approaching the British attitude of a military holiday, and the *Petit Parisien* suggests that this holiday will apply especially to the air arms. The same organ adumbrates a possible Franco-British proposal for the replacement of the moratorium by a "compensatory system," whereby debts and reparations shall cancel each other. Such a system, until it is defined more closely, must be regarded with some suspicion, but probably nothing more alarming than a "face-saving" formula is meant, in which case so ingenious a plan, if it can be evolved satisfactorily, must command universal homage. In the meanwhile, Germany's position remains the deciding factor.

Here the auspices are somewhat less propitious. Herr von Papen's Government, owing alike to the sources of its origin and the avowed determination of the strong Nazi élement among its supporters, is virtually committed to a *non possumus* attitude where reparations are concerned. All payments of this kind are labelled "tribute" throughout the Reich, and any German administration which signs an instrument involving their continuance, or possible resumption, is doomed to political extinction. Though the Chancellor himself is fully aware of the difficulties which will confront Baron von Neurath, the Foreign Minister, and the other German delegates at Lausanne, the general belief in the Fatherland that the days of "tribute" are numbered is too strong to be ignored. Accordingly, Baron von Neurath, while he will avoid the phrase "will not," will insist that Germany "cannot" pay any more reparations. Also he will oppose violently any mere prolongation of the moratorium, or any suggestion that a lump sum payable over an agreed period shall be taken in full settlement of the Allies' claims. In effect, Germany has decided that, since, in her own opinion, she cannot afford to pay any more reparations, she is entitled to repudiate all her liabilities under this heading. Her decision is strengthened by the threat to her already weakened finances caused by her retention of the gold standard.

Under the Hague protocol of the Young Plan Germany is debarred from an overnight departure from the gold standard of the sort that Britain practised in the apogee of her fiscal crisis last year. Yet a like—indeed a more severe—crisis exists in Germany where the von Papen Government is menaced with an approaching inability to pay current expenses. Actually Dr. Luther, President of the Reichsbank, is hostile to any form of inflation, but, although he is not due to retire until April, 1934, the more gloomily-minded are prone to think that circumstances may compel his earlier abdication in favour of a more elastic successor. It is fortunate, therefore, that Mr. Macdonald has been able to infuse a conciliatory spirit into the French. In the meanwhile, we trust that the British delegates will not allow their desire to be agreeable to hinder the performance of their real duties. Britain must be ready on Thursday with a definite plan, and her representatives must not be afraid of plain speaking, even if some susceptibilities are hurt in the process. Signor Grandi and the Italians are known to favour drastic measures of debt cancellation, and it is vital that Lausanne, even if it does not provide a final solution, at least shall yield a practicable basis for the proposed World Economic Conference, which scarcely can accomplish much without such assistance. This Conference probably will be held in October immediately before the American elections, and thus its effects on the United States voters might be most salutary, if Lausanne has shown that Europe does not lack counsels.

Mr. Lang's Defeat.

The tide has turned with a vengeance in New South Wales. Mr. Lang's party, with its policy of repudiation and extravagance, has suffered a crushing defeat in the elections. In the last State Parliament he commanded 55 seats; the United Australia Party, which stands to New South Wales, roughly, as the Conservative Party stands to England, held 23, and the Country Party occupied 12. Counting for the new Parliament is not complete, but the reversal is manifest. The United Australia Party has won 39 seats; the Country Party has won 25; the Labour group controlled by Mr. Lang has declined to 21, and five seats, which formerly voted Labour, are still doubtful. Thus, even if the belated five are retained by Labour, a Constitutional group of 64 members will be opposed by a Labour group of no more than 26. The people of New South Wales have redeemed the State's credit by this verdict. Mr. Lang stood for the repudiation of legitimate debts, and thereby he incurred the censure of the whole world. His policy brought his State into disrepute; indeed, it was reflecting seriously upon the prestige of all Australia. If by some strange perversion of the popular mind he had been returned a second time to power, the credit of New South Wales would have vanished entirely. As things are, the people have shown that whatever Mr. Lang did was done on his own responsibility and the responsibility of his party of extremists, and that the people themselves were sick and sorry about it. Recently Sir Philip Game, the Governor, was compelled to remove Mr. Lang from office, and to appoint a provisional Government, under the leadership of Mr. Stevens, who will be the new Premier. His action has been vindicated by the people, and it is safe to prophesy that New South Wales will embark upon a new policy of honesty, patriotism and sound finance. Saturday's verdict, said Mr Stevens, is an "instruction to future Governments that financial obligations must be met, and that only sound, honest and progressive administration will enable this to be done, and be acceptable to the people." Yet Mr. Lang committed other sins as grave as repudiation. He had brought the principles of Socialism to a point unknown elsewhere in the British Commonwealth; he had squandered public money like water, and he had struck a blow not only at the Australian Federal system, but at Commonwealth relations. The new Government is pledged to undo all these errors. It will abolish Mr. Lang's system of "mass bribery" by means of social services; it will acknowledge its position in the federal organisation, and it is ready to accept its place in the imperial cosmos, with everything involved therein. These are the principles on which New South Wales voted, and its verdict will win the approval of all honourable men.

Fact and Fiction.

The rescue of Mr. Stanley Hausner, the Polish-American airman, constitutes one of the most dramatic episodes in the history of the air and the sea. On last Friday week this young pilot set off from Newfoundland in a Bellanca monoplane to fly alone to Warsaw. Nothing was heard of him after his departure, and, as bad weather was reported, his death was presumed by everybody except his wife, who refused to abandon hope even after he had been missing for more than a week. Once again truth has outdone fiction; for on Saturday night at about ten o'clock Mr. Hausner was discovered floating in mid-Atlantic in his machine by the Circe Shell, a British oil tanker. The airman, who was unhurt, but exhausted, has been unable yet to give a coherent account of his terrible experiences; but it seems that he was forced down on the evening of his departure, and that he subsisted for nine days on half a dozen sandwiches, a gallon of coffee, and a gallon of water which he had taken with him from Newfoundland. He owes his life to the fact that his machine was fitted with a dump-valve device on the petrol tanks, which enabled them to be used as pontoons. He might have drifted for weeks in mid-ocean but for the slice of luck that sent him into the ken of the Circe Shell. Mr. Hausner surely must be one of the most fortunate men that ever adventured over the face of the world, and all those who admire the deeds of a brave man will wish him a speedy recovery from the effects of his ordeal. He will arrive in New Orleans fifteen days hence, and until then the full story of his experiences will not be told. He is the eleventh flyer to be rescued by a ship in the Atlantic, and Irishmen will be reminded by his escape of the similar incident thirteen years ago when Messrs. Hawker and Mackenzie-Grieve were saved in almost identical circumstances on the first attempt to conquer the Atlantic.

A Turkish Blunder.

The Grand National Assembly of Turkey appears to have made up its mind that foreigners, unless they are wealthy enough to remain idle, shall be virtually excluded from the country. Last week it passed the first reading of a bill whereunder only Turkish subjects shall be allowed to follow such callings as those of chauffeur, chemist, music-hall artist, stockbroker and veterinary surgeon. Even those professions which are not mentioned specifically in the bill are permitted to foreigners only in the chief towns of *Vilayets* and *Cazas*. Thus all forms of purely rural enterprise seem to be denied to aliens. This sort of embargo has been tried before by various nations at various moments in their history, but seldom, if ever, have the results been satisfactory. The usual effect is that no new industry is started, since no outsider is allowed to introduce it, while existing enterprises tend to become fossilised owing to absence of contact with foreign progress. Such a consideration is especially applicable, perhaps, to the ban on non-Turkish chemists. It is no insult to the Turkish race to remark that nothing in its recorded life has suggested any natural aptitude for chemical research. Yet in modern times, whether for peace or war, the chemist enjoys an almost unprecedented importance. Parochialism, however, has decreed that the trade of a chemist in Turkey shall be the monopoly of Turks. Music-hall artistes, admittedly, are of less value to the State than chemists, but the confining of this branch of entertainment to native skill is not likely to help the enlargement of Anatolian mentality. The Ghazi Pasha, who did not hesitate to force the Roman alphabet and the bowler-hat upon his compatriots, soon may recognise that the new bill scarcely accords with his real intentions.

D.U.B.C. REGATTA.

SECOND DAY.

UNDER an unchanging and brilliant summer sky, the eleven races of the Dublin University Regatta were rowed at Islandbridge on Saturday. At two o'clock a fair number of people were making their way by foot and in cars over the rough road of the future ex-Service men's park to the club grounds. All during the afternoon visitors arrived in a steady stream, so that by 5 o'clock there were over four hundred people present. The Provost of Trinity College and Mrs. Gwynne came at 3.30 and made their way to the water's edge.

From half-past four the tea tent was crowded, all available tables outside being quickly booked up. It was a social gathering of an intimate kind, distinguished by the numbers of young girls in gay summer frocks that strolled near the river with students or watched the race resting on the grassy bank. Quite a crowd had gathered near the river beyond the club gates to see the races unofficially, and on every face the joy of the bright summer's day was reflected.

The river flowed under a maze of heat. Cows stood deep in buttercups at its bend, and on the high left banks hawthorn gleamed against the dark fir trees. In spite of the strong sun many ladies wore caps, berets, and tight fitting hats; there was only one fur to be seen.

Many members of the Regatta and Executive Committees were present, including the two Vice-Presidents of the latter body—Major C. T. Denroche and Mr. W. de Courcy Wheeler. The captain of the D.U.B.C., Mr. D. J. Gargan, and his father, Mr. J. A. Gargan, both were there.

Other members of the committees present included Mr. B. D. Crichton, Mr. T. W. Franks, Mr. E. Solomons, Mr. O. W. McCutcheon, Mr. T. S. C. Dagg, Mr. R. E. Steen, Mr. G. S. Friel, who brought a party, Mr. H. M. Carson, Mr. E. E. O'Malley, the Rev. R. J. F. Mayston, who brought his fiancée, Miss Letta Fisher, Mr. W. S. J. Carter and Mr. H. L. Dixon, both ex-captains of the D.U.B.C. were present, and Mr. J. A. Shillington, Hon. Sec., D.U.B.C. The Hon. Secretary, Mr. R. J. O'Neill, entertained his father and mother, Mr. and Mrs. L. O'Neill. Mr. T. E. O'Donnell, President of the I.A.R.U., was a notable visitor.

Others present were:—Sir William Taylor, Sir James and Lady Craig, with their young son; Sir Thomas Myles, Mr. Donough Bryan, Dr. A. A. Luce, Chairman of Trinity Week, and Mrs. Luce; Mr. H. Watson, Mrs. Franks, Mr. I. S. Fairley, who is just home from abroad; Dr. Brian Crichton, Judge Johnson, with Mrs. Johnson and Mr. and Mrs. Denis Johnson; the Rev. W. E. Vandeleur with the Misses Vandeleur, Canon and Mrs. Richardson, Mrs. Bryan Cooper, Captain Kennedy and party, Mr., Mrs. and Miss Power Steele, the Rev. R. M. Gwynn, Mr. and Mrs. Boydell, Colonel Finlay, Colonel Harte, Mrs. Colley, with the Misses Hamilton of Fonthill; Rev. R. R. Hartford, chaplain; Dr. and Miss White, Mr. and Mrs. C. E. Riley, Dr. F. O. Pilkington, Dr. and Mrs. Lavery, Canon and Mrs. Richardson, Preceptor Wills, Mr. and Mrs. J. Gibson Moore, Captain E. Hamilton, Mr. and Mrs. Budd, Mr. and Mrs. Matheson, Mr. and Mrs. Brassington, Mr. and Mrs. Campbell, Rev. Victor Fike and Miss Pringle, Mr. Shannon of the Bann Rowing Club, Mr. J. G. Doherty with Mr. R. J. Carter and Mr. W. H. Carson, K.C.; Dr. and Mrs. Bigger, Mrs. Roper.

LADIES' FROCKS.

Mrs. Gwynn wore a nigger brown lace frock and floral chiffon scarf. Her brown straw hat had yellow flowers showing beneath. Lady Craig wore red voile and a black straw hat trimmed with red to match her frock. Miss H. Wisdom, who came with Mr. J. O. Wisdom, was dressed in light blue; her hat was a darker shade of blue. Mrs. Bryan Cooper was elegantly dressed in black, with a fox fur and felt hat. Miss N. Jones wore a charming toilette of red floral chiffon with a large black hat trimmed with red. Miss M. Orr was dressed in green, Miss Bertha Young in black, and Miss Maxwell in blue. Mrs. Bigger wore blue tricot, with a white knitted beret and white jumper. Miss Pennefather was dressed in blue, and Miss Crozier in bottle green. One of the most attractive frocks at the regatta was worn by Miss D. Brown, who came with Mrs. Brown. Her frock of dull brown chiffon had a cape at the shoulders, and was trimmed with red. Miss Mullardy wore one of the new white spotted hats; her frock was yellow. Mrs. T. F. Woods looked attractive in a putty-coloured lace frock with a blue yoke inset, and putty felt hat.

WEATHER FORECAST.

General Inference.—An anti-cyclone centred near the Faroes is moving south-east. There are shallow depressions to the south-west and south of the British Isles. Apart from the possibility of local thundery rain in the South, weather will be mainly fair and relatively cool in the north-east.

North-West and North-East Ireland.—Wind mainly easterly, light or moderate; mainly fair; moderate temperature.

South-East and South-West Ireland.—Wind easterly, light or moderate; mainly fair; rather warm.

Sea Passages.—Irish Sea and St. George's Channel.—Wind easterly, light or moderate; mainly fair; sea slight.

Dixon and Hempenstall. Barometers and Thermometers 12 Suffolk street, Dublin.—(Advt.)

THE SUN.

	To-day.	To-morrow.
Rises	4.56	4.56
Sets	9.53	9.54
Lighting-up Time	10.53	10.55
High Water—Dublin.		
Morning	7.12	8.20
Evening	7.51	8.54

KING AND QUEEN AT WINDSOR.

GUARDS' BANDS PLAY ON CASTLE TERRACE.

The bands of the Life Guards and the Scots Guards, by command of the King and Queen, played on the East terrace, Windsor Castle, yesterday afternoon, and a crowd of about 5,000 people listened to the music from the private gardens below the Royal apartments.

On several occasions the King and Queen, the Princess Royal and the Earl of Harewood came to the windows and acknowledged the salutations of the people.

Later in the afternoon the Royal Party motored from the Castle, passing through the town, which was crowded with visitors, and driving into Berkshire.

COURT AND PERSONAL.

The King and Queen left Buckingham Palace last Saturday for Windsor Castle, where they will remain for about ten days. Their Majesties attended Morning Service yesterday at Eton College Chapel.

To-day Their Majesties' guests will arrive at Windsor Castle for Ascot Races. They will include the Prince of Wales, the Duke and Duchess of York, the Princess Royal and the Earl of Harewood, the Duke and Duchess of Roxburghe, the Marquess and Marchioness of Londonderry, the Marquess and Marchioness of Hamilton, the Earl and Countess of Granard, the Earl and Countess of Mar and Kellie, the Earl of Feversham and Lord Hardinge of Penshurst.

On behalf of the members of the Quorn Hunt, the Prince of Wales presented a silver-gilt cup last Saturday to Major Burnaby, who has acted as Master to the Hunt for the last thirteen years.

The Princess Royal inspected the Red Cross Voluntary Aid Detachments of Somerset last Saturday in the grounds

AFTER THE LONDON CONFERENCE.

DEMAND FOR OFFICIAL INFORMATION.

WILL THE NEGOTIATIONS BE RESUMED?

DELEGATION OF TWENTY TO GO TO OTTAWA.

BY OUR POLITICAL CORRESPONDENT.

SINCE his return to Dublin on Saturday morning President de Valera has maintained complete silence as to the failure of the Downing street conference. As Mr. J. H. Thomas, on behalf of the British Government, has adopted the same attitude, the public remains for the present without the slightest authoritative information as to the cause or causes which contributed to the breakdown of the negotiations.

Mr. de Valera met the Executive Council on Saturday morning for two hours, but no official statement was issued. It may be assumed, however, that the facts of the situation were communicated to the members.

It seems probable that some information may be given in the House of Commons to-day, and it is also very likely that, when the Dail meets to-morrow, the President will be given the opportunity to make a statement, either by private notice, question or otherwise.

OTTAWA AND LAND ANNUITIES.

There is undoubtedly the greatest anxiety on the part of the public to learn how matters stand and what the Government's intentions are regarding certain matters which are now becoming urgent. There is, for instance, the Ottawa Conference. Will the Free State Government persist in its intention to be represented there, notwithstanding the failure to solve the problem of the difficulties standing in the way, which was the declared purpose of the *pourparlers* held in Dublin and London?

There is also the question of the land annuity payments, which become due to the National Debt Commissioners on Wednesday. Will the Government allow default to take place? In this connection it is to be remembered that the payment of the dividends to the bondholders becomes due by the end of the month, and the British Government is responsible for seeing that they are paid. The British Treasury, not having budgeted for such payments, will be placed in a difficulty. But, while they will find means to see that the bondholders do not suffer, they will, presumably, also have to see that the charge will not ultimately fall on the British taxpayer.

Added to the uncertainty and anxiety engendered by the complete absence of official information on these vital matters, there is a strong rumour that the country may be involved in a general election almost immediately after the Eucharistic Congress. Such an event would have for its purpose the bringing into operation of the Oath Bill in its unamended form at the earliest possible date, and it would also indicate that the Free State would not be represented at Ottawa.

FREE STATE DELEGATION.

With regard to the Ottawa Conference, I was assured yesterday that not only is the Government determined to be represented at that event, but that the reservations for the delegation by the White Star liner Laurentic, sailing on July 8th, have been definitely completed. The total number composing the delegation will be over twenty. The original intention was that there would be about a dozen.

Admitting that the possibilities of doing anything very effective at the Conference while the general situation here remains as it is, an optimistic authority assured me that the visit will inevitably be useful in establishing new contacts, and in bringing the new Ministers into touch with the realities of inter-Dominion economics. This authority—and I quote him for the reason that he is in a position to know—is convinced that while the London negotiations appear to have failed, such in reality is not the case, for the simple reason that things cannot remain as they are. This suggests that a re-opening of conversations need not be excluded. No big questions, it is pointed out, have ever been settled in one day, and that is all the time which has yet been given to the difficulties which have arisen.

THE THREATENED IMPASSE.

It is, moreover, stated that even though no date was fixed for a resumption of the London Conference, distinct progress was made in that Ministers were acquainted with each other's point of view. It is also asserted that the conversations were carried on in the best of good humour, although those who saw Ministers leaving 10 Downing street on Friday evening did not carry away an impression that such was the case. Actually, Ministers looked anything but hopeful, and it is recalled that Mr. Thomas, when questioned about the date of the next meeting, significantly suggested that the answer to that rested with Mr. de Valera.

In view of the diverse views obtaining, it is hoped that President de Valera will take an early occasion to enlighten the public as to how he proposes to contrive escape from the *impasse* which is threatened.

QUESTIONS IN THE COMMONS.

THE EXPECTED DEBATE.

The Lobby Correspondent of the Central News, telegraphing from London last night, states:—I had an opportunity tonight of ascertaining Mr. Lansbury's views as to the prospect of a debate in the House on Friday on the Irish Free State dispute, and I gather it is an intelligent anticipation that one will take place. It is not certain yet, of course, and if the Government had any strong reason to deprecate the raising of the subject it would not be raised. Mr. Baldwin's judgment in this matter will count for more than that of Mr. Thomas.

Mr. Lewis is asking Mr. Thomas tomorrow if, as a result of the recent conversations with members of the Government of the Irish Free State, it is now proposed to conduct further negotiations with that Government in preparation for the Ottawa Conference.

Mr. Brocklebank, another Conservative supporter of the Government, has a question to the Chancellor of the Exchequer on Wednesday as to whether the £1,500,000 due for transfer by the Irish Free State on account of land annuities has been received.

On Thursday comes the debate on Ottawa.

FREE STATE AND OTTAWA.

EFFORT TO CLEAR THE AIR.

The Parliamentary Correspondent of *The Times* writes to-day:—Though final arrangements have not been made, it is generally expected that there will be a debate in the House of Commons on Friday on the recent unsuccessful discussions between members of the Cabinet and Mr. de Valera. Throughout the negotiations the Opposition have refrained from doing anything which might embarrass the Government, but it is now felt that a debate would clear the air.

The subject could possibly be raised on Thursday, when there will be a debate on the preparations for the Imperial Economic Conference at Ottawa. The conversations with Mr. de Valera were held to discuss the difficulties which had arisen over the Ottawa Conference, but the general feeling is that the position of the Free State should be dealt with in an entirely separate debate, particularly as it is felt now to be very doubtful whether the Free State will be represented at Ottawa at all.

It is proposed that on Thursday Mr. Thomas shall make a full statement on the preparations which have been made in this country for the Conference. A great deal of preliminary work has already been done, but members know very little of the details.

EXPLOSION AND FIRE AT SEA.

SHIP RUNS FOR CORK HARBOUR.

The Norwegian steamer Rygji, 3,534 tons gross, arrived in Cork Harbour yesterday and reported a violent explosion in number two hold at six o'clock on Saturday evening, the ship being then about forty miles west of Ireland.

Immediately after the explosion the ship trembled violently. Four-inch hatch coverings and a mass of covers were hurled into the air, and a tarpaulin cover was blown up on the bridge about twenty-five feet above the deck.

Fortunately the crew, with the exception of Captain Hagen and the steersman, were blow having their evening meal, and no loss of life or injury to the crew occurred. The ship's structures in the vicinity of the explosion were twisted, and sundry damage was sustained.

Anthracite coal stowed in the hold took fire, and Captain Hagen deemed it prudent to make Cork Harbour. The coal in number two hold was still alight yesterday evening, and members of the crew were playing hoses into the hold in an endeavour to subdue the flames. The ship is in no immediate danger, and the commander is awaiting instructions from his owners.

The Rygji sailed from Swansea on the 10th instant, bound for Montreal, with a cargo of anthracite coal.

ST. PATRICK'S BELL.

MODERATOR'S REFERENCE AT GENERAL ASSEMBLY.

FROM OUR OWN CORRESPONDENT.

BELFAST, Saturday.

The General Assembly of the Presbyterian Church in Ireland concluded its deliberations in the Church House, Belfast, this afternoon.

The Moderator (the Right Rev. Dr. Macaulay), in his closing address, said he understood that in the great impressive Congress to be held in Dublin shortly the bell of St. Patrick, that ancient relic, would be taken from its shrine in the Museum, and its notes would again be heard in the streets of that great city. After the Congress was over St. Patrick's bell would be returned to its shrine, and it would be silent for another while; but in another and greater sense in every Christian Church in their land the sound of Patrick's bell—the word of prophecy—would still ring across the hills and valleys and throughout the streets of the great cities. It would be their duty as a Church to let the sound of the message of the Gospel, which the great Apostle to Ireland had preached with such fervour and miraculous results, be heard with increasing insistence from North to South and from East to West of their country.

Their country was waiting for it with hunger at heart, and it was time the Word should be spoken. If they went back in priestly mood and prophetic fervour, then they would prove themselves a Church in the spiritual succession of the ancient Celtic Church of Ireland, and they would be assured that upon them, as upon it, would rest the Divine blessing.

THE LANG DISMISSAL.

HUGE TURNOVER OF VOTES.

LABOUR LANDSLIDE IN NEW SOUTH WALES.

FROM REUTER'S CORRESPONDENT.

SYDNEY, Sunday.

THE Labour Party in New South Wales, under the leadership of Mr. Lang, the stormy petrel of Australian politics, who was recently dismissed by Sir Philip Game, the Governor, has met with a great *débâcle* in one of the most dramatic and bitter election battles in the history of the State.

While Mr. Lang himself is safe, five of his principal lieutenants have been swept away in the landslide, and great Labour strongholds have fallen before the attack of the United Australia Party.

The magnitude of the "swing over" is demonstrated by the fact that in several constituencies Lang majorities of from three to six thousand have been converted into figures representing staggering Labour defeats.

THREE TO ONE.

The latest estimate of parties, given by the *Sydney Herald*, is:—

UNITED AUSTRALIA PARTY—64.
LANG, LABOUR—21.

Five Labour seats are still doubtful, and the final position will not be known until the figures come to hand from outlying districts.

In the last Parliament the parties were as follow:—Lang, Labour, 55; United Australia Party, 23; Country Party, 12.

The *Sydney Herald* says that the shattering defeat of the Lang Party, following signal defeats in the Federal, Municipal and Victoria elections, has aroused elation throughout the Commonwealth and in New South Wales. People have upheld the Governor's action in dismissing an outlaw, rebel Government.

LOYAL TO THE THRONE.

The general view taken among the supporters of the United Australia Party is that the avalanche in favour of their party proves that the great mass of the people, with the exception of the extreme Labour men who lean towards Socialism, though mostly not actual Communism, are determined that there shall be no further dangerous experimenting on the part of Mr. Lang, who in his recent campaigning has severely criticised Sir Philip Game, the banks and the law courts, and has promised his followers that in future the State Parliament shall be supreme under his guidance and control.

It is held that under Mr. Stevens the people may confidently expect the cementing of the ties with the Motherland, a scrupulous regard for law and order and the rights of all classes, co-operation with the Commonwealth Government in honouring her obligations at home and abroad in a manner consistent with sound, sane government, and loyalty to the Throne and British traditions.

MAJORITY OF ONE?

GENERAL ELECTION IN QUEENSLAND.

FROM REUTER'S CORRESPONDENT.

BRISBANE, Sunday.

The possibility that one man may hold the fate of the Labour Government in his hands in the new Queensland Parliament is being canvassed by the more sanguine Nationalists here to-day. A slight Labour majority is now assured as the result of the general election, but the doubtful seats will bear strongly on the final situation.

The Sunday newspapers put the present position of parties as follows:—Labour (Mr. Forgan Smith), 32; Nationalists (Mr. Moore, late Premier), 20; Independent, 1; doubtful, 8.

With the Hamilton seat—regarded as a Nationalist certainty—still to be contested, and the likelihood of Mr. Moore receiving the support of the successful Independent candidate, together with the possibility of the eight doubtful seats going to the Nationalists, the final position might well be thirty-two Labour Government against thirty Opposition. After the election of the Speaker the Labour majority would then be reduced to one. Labour circles, however, are confident of a majority of three or four at least.

"MODERATE" PREMIER.

The change of Government is apparently due to the feeling of dissatisfaction with general conditions, of which the economic depression is this time the cause.

Mr. Forgan Smith, the Labour leader, is a moderate, and the return of Labour is unlikely to effect a radical change in policy, especially as far as the motherland and the Empire are concerned.

Mr. Moore, the defeated Premier, said in an interview that he had hoped, in the interests of Australia, all States would be co-operating in a common policy for one common cause. "Pleasant promises may be more attractive than the call of economy, but stern facts, unlike such promises, insist on recognition."

IRELAND OUTPLAYED IN DAVIS CUP.

SEVERE DEFEAT OF ROGERS BY PRENN.

After a level day's play on Friday, in which each country won a Singles match, Germany outplayed Ireland in their third round Davis Cup tie at Berlin. On Saturday D. Prenn and G. von Cramm beat G. Lyttleton Rogers and E. A. McGuire in the Doubles by 6-4, 6-3, 3-6, 8-6, and yesterday they won the last two Singles, Prenn beating Rogers, 6-2, 7-5, 6-2, and von Cramm beating McGuire 6-2, 6-4, 6-2. Thus Germany won the tie by 4 matches to 1, and qualify to meet Great Britain in the European Zone semi-final.

It was a disappointing finish, after what had promised to be a very close tie, but the Germans were obviously the better team. The Doubles was well fought all the way, but the severe defeat of Rogers by Prenn came as an unpleasant surprise. The Irishman, after losing the first set easily, went to 5-2 in the second, and had several set points, but the German eventually took the set at 7 5, and that, to all intents and purposes, ended the match.

OBITUARY.

SIR HOUSTON FRENCH.

The Times to-day reports that Captain Sir Houston French, Lieutenant of the King's Bodyguard of the Yeomen of the Guard, late the 2nd Life Guards, died in London on Saturday, at the age of 79.

The seventh son of Mr. William John French, of Ardsallagh, Navan, Co. Meath, and brother of the late Captain Caulfeild French, sometime of Ardsallagh, he joined the 2nd Life Guards in 1877. He served in the Egyptian Campaign of 1882 with the Household Cavalry, and in the South African War, 1899-1900, on the staff of the 2nd Cavalry Brigade. In 1895 he was appointed to the King's Bodyguard of the Yeomen of the Guard, and in 1908 he was promoted to be Clerk of the Cheque and Adjutant, and in 1925 he was further promoted to be Lieutenant. He was made M.V.O. in 1911, and C.V.O. in 1920, and knighted in 1926.

Sir Houston French married in 1883 Ilene Beatrice, daughter of Colonel A. E. Ross, late the Northumberland Fusiliers.

THE PAGEANT OF ST. PATRICK.

ON STRANGFORD SHORE.

EIGHT THOUSAND THRILLED.

PERFECT ACTING IN A WONDERFUL SETTING.

FROM OUR SPECIAL REPRESENTATIVE.

STRANGFORD, Saturday.

THROUGH the shimmering heat haze of a midsummer afternoon the life of St. Patrick, patron of Ireland, passed in pageant before me in the charming grounds of Audley's Castle near here today.

The setting was a green hillside between two aged oak trees, with the crumbling keep of the castle in the background and a gentle slope down to the waters of Strangford Lough. The players, numbering over one hundred, played their parts in a manner which could only have been inspired by the dignity of the words of the pageant, written by Richard Rowley, and the charm of their surroundings.

Eight thousand people witnessed the pageant.

In the opening scene we saw Patrick in his early youth (played by Mr. J. C. Cullen) bidding his father (Mr. H. P. Cromie) farewell on the latter's departure with his band of scarlet-robed horsemen. Then came the pirates sweeping down from the hillside on to the little family band, the seizing of Patrick and his mother, and his fine denunciation of the pirates in a voice so clear and unforced that it could be heard perfectly by all the audience.

The music of a solemn druidical chant introduced Patrick, now in bondage, praying on the hillside at Slemish, soliloquising on his captivity of body, but freedom of soul. He told his fellow herdsmen of his decision to escape, which would be proof of the power of his God; and the memory of that final declaration, arms outstretched, his saffron robe painted on the brilliant blue of the sky, will long remain.

HIS MISSION OF LOVE.

Across the quiet waters of the lough came a brown-sailed galley (captained by Viscount Bangor), swept rapidly shorewards by the strokes of the oarsmen and the swiftly running tide, and so Patrick (now played by the Rev. C. Peacocke) landed in Ireland for the second time at Saul. Slowly he walked up the hillside, leaning on his crozier, to the fear of Dichu, chieftain of the district (Mr. D. Devlin), who, although accustomed to armed invaders whom he could repel by force, stood in wondement of this white-robed stranger, who declared his mission to be one of peace and love, and came unarmed, with but a few brown-clad monks as his retinue. It was not for long that his fear prevailed, for the gentle manners and voice of Patrick reassured him, and the procession moved slowly up the hillside and behind the castle, Dichu pleading that Patrick should stay and instruct his people in the new faith.

Then came the building of the first church at Saul, with the crash of the breaking of stones as the foundations of Christianity were being laid in Ireland by Patrick and his followers. He would rest a while, he said, before he would go forth to speak his message in the court of the High King himself.

Tara, home of the bards and Laoghaire, High King of Ireland, was this afternoon, as fifteen hundred years ago, the scene of a climax. Laoghaire (Mr. James Stewart) and his Queen (Miss Maud Kennedy) were gathered on the green sward with their court in all its brilliant array, while the Chief Druid (Rev. Canon Hannon) denounced the preachers of this new faith that had come to Ireland.

TENSE ACTING.

The tense acting of the courtiers, the rustling of the grass as they moved, and the clink of the horses' harness, held the rapt attention of the spectators, and when Patrick made his dramatic appearance to plead the cause of Christ there were stifled gasps, and I could feel the thrill that ran through courtiers and spectators alike when Laoghaire declared that he would permit Patrick to preach his doctrine to the people of the court. The impassioned plea of the Druids that Patrick should be killed, the defence of the saint by soldiers of the court, and the dignified and authoritative voice of the King demanding silence, concluded the most powerful of all the scenes.

The emblematic figures of the four provinces of Ireland, represented by the Misses Allan, Lorimer, Johnston and Haddock, from their respective point of the compass declared the faith which Patrick had brought to them.

Ulster's speech concluded with the fine profession of faith:

"Now in my valleys and on my hills his churches stand as a witness to my faith. At dawn and at eve the sound of holy hymns rises on the air. As long as that sacred music is heard, so long will the voice of Patrick be heard in Ulster."

Munster: "For our darkness he brought a great light, and as long as that beacon shines to guide us, so long will the light that Patrick kindled be seen in Munster."

Leinster: "Great cathedrals will arise where stood his humble churches, and as long as their bells ring across the valleys, so long will the message of Patrick be remembered in Leinster."

Connacht:—"And now the mountains of Connacht are holy, and Croagh Patrick is the holiest of the mountains of Ireland. While there are Christian men in Ireland they will come there on pilgrimage; for upon its brow Patrick kept vigil, as once his Master fasted on a mountain-top. As long as that mountain raises its rocky strength to Heaven, so long will the faith of Patrick be the faith of Connacht."

What better phrases could have been chosen to testify to the faith of Ireland?

THE FRUIT OF FAITH.

There is no drama like that of real life, and the death of Patrick was the culminating scene of the pageant. Once more beside the sea at Saul, Patrick (again played by Mr. J. C. Cullen) gave his last message to his people. The chieftain Dichu and his family in their gaily-coloured robes, with a background of clergy and villagers in their more sombre garments, all sorrowed for Patrick, now on his death-bed, and with a final discourse on his own life he died with the commandment, "That you love one another" on his lips. The procession of mourners chanting the hymn, "St. Patrick's Breastplate," passed slowly over the brow of the hill, bearing the body of their beloved teacher.

Rarely has such beauty been given to a pageant. Tenderness and love, the fruit of faith, were the hallmark of the acting. With its magic spell still upon them, eight thousand people reluctantly bade farewell to Audley's Castle, returning to the dozens of omnibuses and hundreds of motor cars which hedged the winding lanes in the vicinity of Viscount Bangor's demesne.

The great work of the producer, Mr. A. S. G. Loxton, and his sub-producers, Messrs. J. H. Taggart, F. H. Lamont and Miss M. Weir, was amply repaid by the

(Continued on next Column.)

ROYAL ASCOT TO-MORROW.

FLORAL GLORIES OF THE COURSE.

KING AND QUEEN TO DRIVE IN STATE.

ROYAL ASCOT on a fine June day! There is nothing more beautiful and poetic in all England, and that beauty and poetry are intensive when it happens to be Ascot on the Sunday before the racing.

All the world is interested in this race meeting. They went yesterday on foot, in motor omnibuses and in luxurious private cars. Many of them will be unable to see the pageantry itself, but they were able to satisfy their curiosity by a view of the setting. They saw the famous racecourse clean and fresh after its "spring cleaning," its ribbon-like turf as green as a new bed of watercress. The grand stand, newly painted, glistened in the sunshine. A gardener was at work in the Royal enclosure. The centre flower bed resembled a gorgeous bouquet. The Royal box, with its bank of pale blue hydrangeas, resembled a delicate patch of summer sky.

THE GOLDEN GATE.

The King and Queen will view this ethereal beauty when they reach the course about one o'clock to-morrow. With other members of the Royal Family they will drive in open carriages, drawn by four horses, along the New Mile, coming in by the Golden Gate and proceeding to the Royal enclosure. Then Ascot will bloom in all its beauty.

All England will be there. The cream of English society will stroll beneath the shady trees in the paddock, and to make the picture complete the heath will be crowded by tens of thousands of happy English folk who revel in the sport of kings.

There has been little change in the actual surroundings of the course since a year ago, when the multitude last disturbed its peace. There is a new stand in Tattersall's, which will be welcomed by people who like to see the race from the betting ring. Opposite the grand stand is a wonderful new car park, which will facilitate the coming and going of owners of private cars. Every bungalow, house and cottage in the vicinity of the course also has its notice intimating that cars can be parked on its patch of ground. The heath is a camp of white tents.

FROM "THE TIMES."

(*BY SPECIAL ARRANGEMENT.*)

THE UNDERLYING CAUSE.

The Times to-day in the course of a leading article on "The Underlying Cause," says:—Only a dwindling number of people now believe that the depression is merely part of an ordinary trade cycle more severe than others which have preceded it, but no different in kind or in origin. It is too severe and has lasted too long to be explained in that easy fashion, or even by the defects of the peace settlement, with its burden of reparations and War debts and its multiplication of national boundaries impeding the flow of trade. All these have had their effect, and must be rectified before prosperity can be restored.

The Lausanne Conference, to which yesterday's conversations have formed a hopeful prelude, will endeavour to initiate the laborious work of rectification; but some even deeper cause seems to have been at work, some fundamental economic disequilibrium, which has aggravated all these evils and checked every effort towards recovery. At the Ottawa Conference, and later at the projected conference in London, it will be possible to explore this underlying cause and to consider possible remedies.

Every country to protect its own national life has endeavoured to develop its own industries on a modern scale, and in order to enable them to be run at a profit is struggling desperately to secure the widest possible market for them outside, and at the same time to shut out foreign products from its own markets. The result has been, as M. Caillaux put it, a crisis not only of superabundance of goods, but even more of superabundance of plant.

Our traditional economic theories may have to be recast to fit the new facts—to meet the new difficulty, which is not to produce enough to satisfy demand, but to increase consumption to a point which will facilitate production and make it profitable. New bottles must be found for the new wine.

PRESIDENT DE VALERA BEREAVED.

DEATH OF HIS MOTHER IN NEW YORK.

News was received in Dublin last night of the death in New York of Mrs. Wheelwright, mother of Mr. de Valera, the President of the Irish Free State Executive Council.

Mrs. de Valera was formerly Catherine Coll, of Bruree, County Limerick. She was a mistress in a school at Bruree before emigrating to America.

When her husband died their son was sent back to the care of his grandfather at Bruree

GUN-RUNNING RUMOURS.

WARSHIPS ACTIVE IN SOUTHERN WATERS.

FROM OUR OWN CORRESPONDENT.

CORK, Sunday.

Reports of gun running activities still persist in this neighbourhood, and in the Clonakility district it is rumoured that arms and ammunition have actually been landed during the last week at one of the lesser-known coves along the coast.

It is impossible to obtain confirmation of this rumour, but it seems that one of the British destroyers has been unusually active in that district of late. She has been seen manœuvring very close to the shore, giving the impression that the various inlets are being carefully watched.

The destroyer Sturdy, which returned to her station at Queenstown a few days ago, put out to sea again on Friday morning with every appearance of haste.

Miss Maria Anne Manning, of 10 Ashfield Park, Harold's Cross, Dublin, who died on February 15th last, left personal estate in England valued at £5,397 2s. 9d. Probate of her will has been granted to her cousin, Aris Sherwood Manning, of Wentworth House, Wicklow, and James Robinson, solicitor, of 119 St. Stephen's Green, Dublin.

(Continued from previous Column.)

success of the pageant, and the choir, directed by Mr. C. J. Brennan, Mus.Bac., F.R.C.O., deserves credit for its rendering between the scenes of hymns to traditional Irish airs.

The costumes were designed by Mr. William Conor and Lady Mabel Annesley, and a number of the players took the opportunity of wearing old Irish jewels in pure gold, which glittered in the sunshine of a June afternoon long to be remembered.

PRELUDE TO LAUSANNE.

SUCCESS OF PARIS TALKS.

REPARATIONS RELIEF MEASURES MOOTED.

FROM REUTER'S CORRESPONDENT.

PARIS, Sunday.

AS a prelude to Lausanne and as a tonic for the anæmic Disarmament Conference at Geneva, Mr. Ramsay Macdonald's Paris visit is hailed here this evening as a success, and both Premiers have declared themselves really satisfied.

Mr. Macdonald late this evening made the following statement:—

"Our transactions have not been official. We have just been expressing our views and thinking aloud. We did not try to bargain or to compromise, but we found that we were thinking on very much the same lines. There it is left.

"The determination of the British and French Governments is to make Lausanne effective and to obtain a decision which is good and practical. We are going to struggle very hard with a most serious problem.

"I can say personally, and Sir John Simon agrees with me, that we are determined to do everything we can to reach decisions at Lausanne, which will remove a good many of the economic troubles of Europe, and to get the economic machine working again properly."

EXHAUSTIVE SURVEY.

The conversations began at the Quai d'Orsay at ten o'clock in the morning and lasted till 1.30 p.m. In addition to the British and French Prime Ministers there were present Sir John Simon, the Secretary of State for Foreign Affairs; Lord Tyrrell, the British Ambassador in Paris, and M. Germain-Martin, the French Minister of Finance. A luncheon was afterwards held, at which M. Painlevé, M. Leygues, and M. Paul Boncour were guests.

A drive and tea at Versailles was followed by dinner at the British Embassy, during and after which further conversations were held. Mr. Macdonald's statement was made subsequently.

What was sought was not a cut-and-dried Two-Power agreement—which, even were it possible, would undoubtedly upset other parties to the discussions—but a convergence of attitudes after a searching survey.

It is believed that both Governments are agreed that the extension of the German moratorium is inevitable, and that it should be effected in conditions which avoid a unilateral denunciation of her obligations by Germany. This would give America's European debtors time to concert on a common attitude towards their creditors, the hope being that after the Presidential election the United States may cancel the debts due to her and so make possible a clean slate all round.

ITALY PLEASED.

As regards disarmament, the French appear to have veered round towards the British idea of a military holiday. Military budgets would not be increased for a number of years, and might even be reduced, subject to the control of the League of Nations as chartered accountants. Moreover, bombing aeroplanes—a costly lethal weapon and a special danger to civilians—might be specifically reduced. This view is only to be taken as an indication of the way the wind is blowing, pending authoritative information.

M. Herriot is, it is now definitely announced, leaving for Geneva, with Mr. Ramsay Macdonald, to-morrow morning.

It is hoped that a meeting between Mr. Macdonald and Signor Grandi, head of the Italian delegation, will be arranged on Monday, when the points of agreement between the British and Italian programmes will be compared. This will probably be followed by a meeting of the "Big Five" on Tuesday night.

The imposing strength of the British delegation has made a great impression in Italian circles here, where the enlargement of the scope of the conference is regarded as a British diplomatic victory.

GERMANY'S MANDATE.

From information gleaned in well-informed circles in Berlin Reuter learns that the German delegation will fight "tooth and nail" to achieve the total annulment of reparations, on the ground that this is the only possible step which can help Germany, and, therefore, Europe in general, towards economic recovery.

All suggestions from the other side of a prolongation of the moratorium for several years, or the payment of a lump sum within a certain period as final settlement of reparations, will be vigorously opposed by Baron von Neurath, who in his recent conversation with Mr. Macdonald left the latter in no doubt as to the German Government's attitude. Herr von Hoesch, the German Ambassador in Paris, has also enlightened M. Herriot in the same sense.

The proposed world economic conference will not be convened until the late autumn, in an opinion expressed in the *Baltimore Sun*.

The present plan, the paper states, is to get the conference started before the United States elections in November, and to continue it after they have been held, in order that the United States delegates may then be able freely to give their views on questions of tariffs and the reduction of War debts without embarrassing President Hoover's political chances.

Mr. Stimson and his colleagues are known to feel that the reduction, or even cancellation, of War debts is inevitable, says the newspaper, but for domestic reasons they have not said so publicly.

NO LONGER LEADER OF EUROPE.

"BRITAIN A SECOND-RATE POWER AT GENEVA."

"It is time that the country woke up to the fact that the Disarmament Conference at Geneva is in peril of ending in smoke," declared Mr. Lees Smith, President of the Board of Education in the last Labour Government, speaking at Barnet last night. "The British Government is playing the *rôle* of a second-rate Power, and has given up any attempt to reclaim the leadership of Europe.

"The key to the success of the Conference is the abolition of the battleship, which the British Government is doing everything possible to prevent. Its only concrete proposal has been the abolition of the submarine—a naive suggestion, which, unless the battleship is abolished at the same time, is seen by every foreign Power to be merely the means of giving the British Navy the advantage over all others."

It is hoped, says Reuter's Geneva correspondent, that the conversations between M. Herriot and Mr. Macdonald may put new life into the Disarmament Conference and lead to more satisfactory results, but the situation continues nebulous. The upshot of Tuesday's meeting of the "steering committee" of the Conference is awaited with much interest.

SAVED FROM THE ATLANTIC.

MISSING FLIER ALIVE.

HAUSNER FOUND BY STEAMER.

EIGHT DAYS AFLOAT IN THE SEA.

FROM REUTER'S CORRESPONDENT.

NEW YORK, Sunday.

AFTER the world had abandoned all hope for his life, Stanley Hausner, the American-Polish airman, of whom nothing had been heard since he set out from New Jersey nine days ago to fly to Warsaw, has been picked up alive by the British tanker Circe Shell.

According to the story told in dramatic wireless messages from Captain Wilson, the master of the rescue ship, Hausner's Bellanca monoplane made a forced landing on the sea at nine o'clock (Greenwich mean time) on Friday evening, June 3rd, the day of the start, and had been adrift on the open sea until she was sighted by the tanker at ten o'clock last night (Greenwich mean time).

SCANTY FARE.

The airman must have subsisted for eight days and nights on the six sandwiches, a gallon of coffee and a gallon of water, which he had taken with him on the flight.

The airman is exhausted, and still unfit to give a coherent account of his terrible experience, but he has mercifully escaped injury, and is making progress. He is being taken on board the Circe Shell to New Orleans, where he is due in fifteen days time—June 27th. The darkness that prevailed when the flier was picked up by his rescuers prevented the salvage of his machine.

WIFE'S CONFIDENCE.

"There, I told you he was too good a pilot to have been killed," was Mrs. Hausner's excited exclamation when she was informed of her husband's rescue. Overjoyed at the news, the airman's wife pointed out that her prayers had not been in vain, and said that she had never lost faith in her husband's safety.

When the news came Hausner's brother, Thomas, was trying to hire an aeroplane in which he proposed to fly with Mrs. Hausner to Newfoundland to institute a search for the missing flier.

"We never doubted for a moment during all the time he was missing that he would come through all right," said Thomas Hausner. "It's great news."

LIFE-SAVING DEVICE.

Mr. Giuseppe, the builder of the Bellanca aeroplane, is a very happy man. He explained to-day that a dump-valve device had been fitted to the petrol tanks to enable the pilot, in case of a landing on the water, to make pontoons, and that this had undoubtedly saved the courageous airman's life. On alighting the two dump-valves close, preventing the influx of water, and thus forming air pockets to buoy up the aeroplane.

FORMER RESCUES.

ELEVEN LIVES SAVED.

Only last month Mr. Lou Reichers, who was known as "Lanky Lou," while attempting a flight from New York to Paris *via* Dublin, was forced down off the Irish coast. He was picked up by the American liner President Roosevelt.

In May, 1919, the late Mr. Henry Hawker and Commander Mackenzie-Grieve, in making the first attempt to fly from America to Europe, came down in the North Atlantic. No news was heard of them for a week, and then it was learnt that they had been saved by a Danish vessel which had no wireless apparatus.

In June, 1929, the Spanish airman, Major Franco, who is now one of the leaders of the extreme Socialist Left Wing in the Spanish Parliament, came down in mid-Atlantic in a seaplane.

He and two companions were attempting a flight from Spain to America, and their seaplane drifted about in mid-ocean for some days before it was sighted and the airmen rescued by the British aircraft Eagle.

THREE ON WRECKED MACHINE.

The German flyers, Rody and Johansen, and the Portuguese Viega, who set out from Portugal last September to fly to New York, were picked up off the coast of Newfoundland by a Norwegian steamer. They had been on the wreckage of their plane for seven days.

In 1927 Miss Ruth Elder and Captain Haldeman started from Long Island, and came down in the sea 350 miles from the Azores, where they were rescued by a steamer.

VISITORS RUSHING TO IRELAND.

The White Star motor vessel Britannic, twenty thousand tons gross, from New York, arrived in Cork Harbour yesterday morning and disembarked 972 passengers (the majority being visitors to the Eucharistic Congress), 2,500 pieces of baggage, American mails, and ten automobiles belonging to passengers who are desirous of making an extended tour of Ireland.

This is the largest number of passengers ever landed at a Free State port by any one Atlantic liner.

AN AUGUSTUS JOHN PAINTING.

A portrait by Mr. Augustus John of his daughter, Poppet, has been lost to the Tate Gallery, London, because part of it was printed in the South of France.

The picture had been chosen by the Council of the Academy for purchase with money from the Chantrey Bequest. It was then found that the purchase would have been illegal, as under the conditions of the will of Sir Francis Chantrey pictures purchased must be painted wholly in the United Kingdom.

TO-DAY'S INDEX.

	Page.
LEADING ARTICLES:	
Prospects for Lausanne	5
Mr. Lang's Defeat	6
Fact and Fiction	6
A Turkish Blunder	6
SPECIAL ARTICLES:	
An Irishman's Diary	4
Notes from the "National"	4
The Screen	4
BROADCASTING PROGRAMMES	4
GENERAL:	
A Southern Letter	4
After the London Conference	7
Lang Dismissal Confirmed	7
Legal Diary	3
Preludo to Lausanne	7
Royal Ascot	7
Saved from the Atlantic	7
Spirit of the Congress	8
Sweepstake Fraud Charges	5
The Pageant of St. Patrick	7
LETTER TO THE EDITOR:	
The Church Visible and One	3
A Postal Packet	4
FINANCIAL NEWS AND MARKETS	3
SPORTING NEWS	10-11

THE CHURCH VISIBLE AND ONE.

ARCHBISHOP GREGG REPLIES TO CARDINAL MACRORY.

TO THE EDITOR OF THE IRISH TIMES.

SIR,—In his letter appearing in your issue of May 28, Cardinal MacRory makes light of the fact, or rather denies, that the Church's unity was sundered by the act of the Pope in 1054, on the ground that whatever element is out of communion with the Pope is outside the Catholic Church, and therefore may be disregarded, and that accordingly the Church's unity is not "destroyed or impaired" by the loss of the Eastern element. The position is as intelligible as it is convenient, but it has the disadvantage of resting on no doctrine acknowledged by the undivided Church.

It is the continued assertion of this uncatholic claim, carrying with it the allegation that the Eastern Orthodox Church is "in precisely the same position as were the Arians and Nestorians and the other schismatics and heretics of the early centuries" who have all "cut themselves off from God's Church and from the rock on which it is built," that has been the prime cause of the disunion of Christendom for nine hundred years.

It was only by breaking the unity of the Church that the Pope secured the subsequent acceptance of his claim to supremacy by that part of the Church which remained with him. It involved the re-writing of the constitution of the Church in the interests, and at the dictation, of the Papal portion of it; a re-writing which is part of that policy of Westernisation to which I referred in my sermon on May 9th.

No doubt, if the Eastern Churches had repudiated any doctrine of the Universal Church, they would have been guilty of heresy like Arians or Nestorians, and would have put themselves out of court. But no such charge can lie against them: they are heretics only if judged by the doctrinal standards of the Western Church after the Division. These standards were not acknowledged by the common consent of the Bishops of the undivided Church. If it is heresy to refuse to accept a doctrine belonging to one section of the divided Church, but which was never part of the common inheritance of the undivided Church, then the Greeks were heretics and out of many of the Fathers cancelled by the threefold charge to feed Christ's flock.

I am not in the least concerned to deny a primacy of St. Peter; in the early days of the Church he acted as leader on many occasions, as Acts, chs. 1-15 witness. But after Acts 15, his name does not appear again in that book, the entire interest being henceforth concentrated on St. Paul. We have in Gal. 2, the painful incident when St. Peter's dissimulation caused him to stand "condemned." In the same chapter St. Paul speaks in one breath of James and Cephas and John, "who seemed to be pillars." In Eph. 2, he tells how the Church is built on the foundation of the Apostles and Prophets, while in Rev. 21, the city of God is pictured as having twelve foundations, and on them the names of the twelve Apostles of the Lamb. The suggestion we get from the general sense of Holy Scripture is that the Petrine prerogative came to be shared with the Apostolic College generally, so that St. Peter at times stands for the collective Apostolate. And this is borne out by the words of St. Cyprian (de Unit. 4): "On one—*i.e.*, St. Peter, He builds His Church, and although after His Resurrection He assigns to all the Apostles equal power (St. John 20, 21, 22), nevertheless that He might display the Unity, He appointed the origin of that same Unity as beginning from one. The other Apostles, too, were in fact what Peter was, endowed with equal partnership both of honour and of office, but the beginning sets out from Unity that one Church of Christ may be pointed out."

The view that there was a certain parity between St. Peter and the other Apostles is supported by the strange frequency with which in early times his name was coupled with that of St. Paul. In the Epistle of St. Clement of Rome, 5, we read "how the greatest pillars of the Church were persecuted and contended unto death. Let us set before our eyes the good apostles. There was Peter . . . Paul by his example pointed out the prize." Ignatius (A.D. 109) in his Epistle to the Romans writes: "I do not command you, like Peter and Paul." Dionysius of Corinth, writing (A.D. 171), refers to "the plants a by Peter and Paul that took place among the Romans and Corinthians." Irenaeus of Lyons (A.D. 180) refers to the most great and ancient Church established at Rome by the two most glorious apostles, Peter and Paul. And the familiar phrase, *Apostolorum limina* is anticipated by the words of Gaius, a presbyter, Caius (about A.D. 200), "I can show you the trophies of the Apostles. Go to the Vatican or to the Ostian Way and you will find the trophies (*i.e.*, the chapel-tombs) of those who founded the Church." the Apostles being SS. Peter and Paul." In this connection the words of Origen are apposite (in Matt. tom. 12.11). "But if you think the whole Church guilt upon Peter alone, what will you say of the Son of Thunder, or each one of the Apostles? Are not the quoted words, "Upon this Rock I will build my Church" said of them all, and of each single one of them?"

In view of the above evidence, I speak mildly when I say that in the first 200 or 250 years after Christ very little was known of any unique prerogative of St. Peter placing him in a position different in kind from his co-Apostles and transmissible only to his personal successors in the line of the Bishops of Rome. A primacy for the Bishops of the chief Apostolic See established in the Imperial City, yes; but a Petrine supremacy, no.

It is the Roman Catholic contention that what is claimed for the Pope to-day was the prerogative of the Bishop of Rome from the beginning, inherited from St. Peter. Such a claim as this may be tested, not only by the making of the claim, but also by the reactions which it brings about. It will be interesting to see if the conduct of the primitive Church shows it to have recognised such claims.

The Cardinal draws one instance of the Papal authority from the Epistle of the Clement of Rome (A.D. 96). I cannot but think that his memory has played him false. The very point he claims to make is absent from the Epistle, which contains no reference to the office of Pope from the beginning to the end. The letter is weighty and dignified, worthy of the Church of the capital which intervenes with the voice of moral authority. But it claims to proceed not from the Bishop of Rome, but "from the Church of God which sojourns in Rome to the Church of God which sojourns in Corinth." It is no more issued in the name of a bishop than it is directed to one. A strong later external tradition, but no internal evidence, associates it with St. Clement, who, if he had anything to do with it, might as reasonably have been secretary as bishop (Eusebius, H.E. 3.16, writes that Clement composed it as in the name of the Church of the Romans. He says the same in H.E. 3.38, while he quotes Dionysius of Corinth to the effect that it was written through Clement, H.E. 4.23). It is the letter of a Church to a Church, and to say, as the Cardinal does, that we have in it a Bishop of Rome intervening in the affairs of a Church founded by Paul is both to assume the very question at issue, and to ignore the evidence offered by Dionysius, Bishop of Corinth (A.D. 171) to the effect that Peter and Paul both planted the Church among the Romans and the Corinthians (Eus. H.E. 2.25.8). The Epistle of St. Clement does nothing whatever to support the claims of the Bishop of Rome, or to exalt St. Peter above St. Paul.

It is strange that when we pass to Ignatius, Bishop of Antioch, who was martyred at Rome about A.D. 112, we find him writing on his way to Rome from Syria to seven Churches, one of which is Rome. But whereas when writing to each of the other Churches in turn he mentions its Bishop; in writing to the Church of Rome he is silent about its bishop. So remarkable is this silence that that great scholar, Bishop John Wordsworth, argues for a slow development of episcopacy in the Church of Rome on the ground that if there were by that date a Bishop of Rome in the sense that Ignatius was Bishop of Syria the language of Ignatius in writing to the Romans would be almost inexplicable.

I am not impressed by the Cardinal's reference to Pope St. Victor towards the end of the second century. If he can see in Eusebius' report (H.E. 5.24) of his threatened withdrawal from communion with Polycrates and the Churches of Asia an instance of the supremacy of the Bishop of Rome claimed and recognised from the beginning I cannot follow him. Eusebius tells us that his action "did not please all the bishops." They exhorted him to have a mind for the things that make for peace and charity. "Their words are extant in which they censure Victor with unusual severity." Of these bishops one was Irenaeus, who refers the Pope back to his predecessor Aniectus' very different attitude towards Polycarp of Smyrna on the same subject, giving Victor "much suitable counsel." Dupin (Eccl. Hist. i., p. 74) writes:—"It is probable that Victor was convinced by these reasons. For though the Asians did not lay aside their custom, yet it doth not appear that the union between them and the Bishop of Rome was thereupon discontinued." So strong, in fact, was the insistence of the Asian Churches on their own custom, and so ineffectual the known and expressed will of the Bishop of Rome, that the question remained unsettled till nearly 150 years later at Nicaea in 325.

The Cardinal holds that the Ten Persecutions during the first three centuries make it "childish or dishonest" to pretend "that the prestige of the Imperial City gave the Popes any help in the assertion of their claims. Persecutions, indeed, there were, and many Popes suffered nobly in them, but persecutions came and went. I would compute that sixty years was the time occupied by the Ten Persecutions, let us say, one-fifth of the period named. These intermittent outbreaks doubtless delayed the process of development, but they did not interfere with that "superior preeminence" of the Roman Church of which Irenaeus speaks (lii., 3), "on account of which the faithful from all sides came together" to the Imperial City and compared experiences, nor did they hinder Victor from asserting himself, or Pope Stephen from challenging St. Cyprian concerning the rebaptism of heretics, or from his futile attempt to restore to their Sees on recantation two Spanish Bishops who had lapsed in the Decian persecution, an attempt which was met with the calm and final reversal of his verdict by Cyprian's fourth Council of Carthage in 254."

I have not time to dwell on the famous letter of Julius, Bishop of Rome, in A.D. 336, who bases his authority to hear appeals on the Canons, but claims no jurisdiction derived from St. Peter, or any right to judge of appeals on his own authority. Nor may I linger on the case of the African presbyter, Apiarius, A.D. 419, who had been deposed by his Bishop, and who appealed to Pope Zosimus. First of all, the African bishops tested and refuted the Papal claim to intervene, which he incorrectly based on a Canon of Nicaea, by obtaining certified copies of the Nicene Canons from Constantinople and Alexandria, then they showed that the local Council of Bishops was the proper tribunal, and finally sent to Celestine, now Pope, a monitory letter, the effect of which was a flat refusal to submit to the authority of the Pope, or to let him alter their decision.

The Cardinal is much pleased with the "neatness" of Father O'Dea's treatment of my statement that the supremacy (I did not say primacy) of the Popes rested on no consent of the undivided Church. My statement is in no way shaken by his reference to the honour with which Pope Leo I. was acclaimed at that Council, when the cry went up: "Peter has spoken by the mouth of Leo." Neatness is dearly purchased at the expense of completeness. Let us read the cry in its context: "That is the faith of the Fathers. That is the faith of the Apostles. So we all believe. So the Orthodox believe. Anathema to him who believes otherwise. Through Leo, Peter has thus spoken. Even so did Cyril teach. That is the true faith." This is but to say that, as Leo and Cyril agree with one another and with both the Apostles and the Fathers, we are safe in following such authority. Leo's teaching is accepted in fact because it is in the true tradition, not because it is Leo's. Because it is true, we hear Peter speaking.

Nor again does Father O'Dea shake my statement with what he writes regarding the 28th Canon of Chalcedon. I know the Pope's delegates protested. The Pope himself (as did his successors, Felix and Gelasius) protested, but, strangely enough, not on the ground of the Council's having dared to refer his primacy to anything less than the original institution of Christ, but on the ground that the rights of Rome with those of Alexandria and Antioch under the 6th Canon of Nicaea, had been infringed. And yet all his protests were unavailing. For not only did the Emperor Justinian (who began his reign A.D. 527) confirm the decrees of Chalcedon as law, but the Ecumenical (Quinisext) Council of 681 confirmed all the Chalcedonian decrees without exception, including, therefore, Canon XXVIII.

The Cardinal dismisses my reference to the heretic Pope Honorius very lightly, but Honorius was (*ex hypothesi*) a Pope speak-infallibly on matters of faith, his writings were pronounced heretical by the last named General Council of 681, and he was anathematised by each Pope on his accession down to the eleventh century. The effort to overcome this difficulty is responsible for a flood of Papalist literature, as well as for the attempted suppression (acknowledged by Cardinal Bona in Rosiere's Edition) in 1650 of an edition of the *Liber Diurnus*, in which we read the profession of faith to be made by the Pope-elect, including specifically the findings of the Sixth Council. The learned Bishop Hefele writes (Hist. Councils i. 181, English translation): "It is in the highest degree startling, even scarcely credible, that an Ecumenical Council should punish with anathemas a Pope as a heretic. Yet it is, indeed, startling on ultramontane pre-suppositions, for whatever the explanations may be of the facts of the situation, it remains that the Council and a long succession of Popes condemned a Pope for heresy. (Honorius, of course, did not stand alone—he had a predecessor in Liberius, who signed an Arian Creed, in the days when it was not the Pope, but Athanasius, who stood out *contra mundum*.) Whether Honorius was really heretical or not, it was thought possible and admitted that a Pope should be so. And if, what is still stranger, he was not really heretical, we have his infallible successors denouncing their innocent predecessor as a heretic, when really he was not a heretic at all. Who in those days had heard of, much less believed in, Papal Infallibility?"

I referred earlier to the Eighth General Council of 869, which took place shortly after the appearance of the Forged Decretals, the object of which was, by means of a number of decretal letters from the early Popes, A.D. 90 to 314, to write history back and to give to the growing claims of the Papacy an altogether fallacious appearance of antiquity. I cannot think that the schismatic action of Pope Leo IX. in 1054 will be felt to have been either isolated or misapprehended by the Greek Patriarch. It was the culmination of a steadfastly pursued policy which over-reached itself in 1054, whereby the Church's unity was broken through the assertion of claims which sought to override the historic Constitution of the Church as a federation of local societies bound together through their Bishops, who met one another on a basis of equality.

But the Roman claim is that the Popes were infallible from the beginning as well as supreme. But what a gra thing it is that so primitive and transcendently important a truth should not have been defined as necessary to salvation till as late as 1870! The Roman Catholic Committee in Ireland published a Declaration in 1757 which included the words: "It is not an article of the Catholic Faith, neither are we thereby required to believe or profess, that the Pope is infallible." A Protestation of the Roman Catholics in England in 1788-1789 (which brought about the passing of the English Relief Act in 1791), stated that its subscribers acknowledged no infallibility in the Pope. This English Act of 1791 was followed by the Irish Act of 1793, which included an oath in terms drawn from the Declaration of 1757. The Irish Roman Catholic Bishops addressed their people in the same sense in a Pastoral address in 1826. Keenan's Catechism, the third edition of which appeared in 1854, with the approbation of four Vicars-Apostolic, contains the following:—

"Q.—Must not Catholics believe the Pope in himself to be infallible?"

"A.—This is a Protestant invention: it is no article of the Catholic Faith; no decision of the Pope obliges, under pain of heresy, unless it be received and enforced by the teaching body—that is, by the bishops of the Church."

The 1896 edition appears with a significant alteration, the effect of which is to show that what was in 1854 a "Protestant invention" has been in 1870 defined as a dogma of primitive Christian Revelation. It is not to be wondered at that Dr. J. H. Newman, whose writings the Cardinal quotes with approval, in his pathetic letter to Bishop Ullathorne, dated January 20, immediately before the Council of 1870, should have written:—"I look with anxiety at the prospect of having to defend decisions which may not be difficult to my private judgment, but may be most difficult to maintain logically in face of historical facts."

Let me now deal with some specific criticisms directed against my letter by Cardinal MacRory. He writes that I shirked a very important point, viz.: the question of the change of government made by the Church of Ireland at the Reformation when it cut off its visible Head. Let me repeat that there was nothing of ecumenical authority in the Papal supremacy existing in Ireland in the sixteenth century. As distinguished from primacy, Papal supremacy was a Western phenomenon, confined to the West after a futile effort to impose it on the whole Church. But for a Western Church like that of Ireland to throw off a supremacy so firmly established in the West was indeed a vast change. But it was a reversion to earlier conditions. Papal supremacy was not imposed upon Ireland until the twelfth century. And in rejecting it in the sixteenth, the Church of Ireland was only asserting for itself the same rights as had in primitive times belonged to it as well as to the Churches of Africa, Egypt, Spain, France, Asia Minor. The custom of the 400 years between 1152 and 1559 could not but be felt to be of impressive antiquity, but when examined it is seen to be of local and not of ecumenical prescription. Judged by the standards of the Universal Church, this act was not heretical: it was the Pope who thrust the Church of Ireland into schism by his excommunicating Bull of 1570.

The Cardinal confronts me with a dilemma on the subject of Scripture and Tradition. And I reply: undoubtedly we appeal to the Church Universal from the earliest days as providing one proof of the Canonicity and Inspiration of the Holy Scriptures. But only one proof out of several. Holy Scripture is the Word of God, not the Word of the Church: it comes through the Church, not from it. Just as the prophets spoke to the Jewish Church and in it, but not from it; so the writers of the New Testament spoke and wrote to and in the Church under Divine inspiration, but not by the Church's authority. And so, while the Church is a witness and a keeper of Holy Scripture, it is all the time dominated by it: it finds the Scriptures in its hands, and it acts under their constraint. The Church does not give Holy Scripture its authority. What it does is to register and announce what those books are which have satisfied the *communis sensus* of the Church of their right to reception as having a higher than human authority. A work of artistic genius is not received by the public on the authority of critics as a gift for which they are to get the credit. It asserts itself, and the critics act under its compulsion. And in some such way it is the inherent authority of the New Testament speakers and writers and facts that prevailed on the Church, coercing it to acknowledge them as the vehicles of Revelation, and to regard itself as bound to appeal to their witness as to that of no others for the things necessary to salvation.

The Cardinal adduces as evidence that the Anglican Churches have cut seven books out of the Bible, a copy which he has before him of the Revised Version printed at Oxford in 1912, not containing the Apocrypha. On the other hand, I have before me as I write a copy of the Revised Version, printed at Cambridge in 1895, which contains the Apocrypha. One may be had as readily as the other. Article VI. makes no doubt that it regards the Canonical books as being of higher authority than the non-canonical, and for that reason the Bible sold for private use is general printed without the Apocrypha. Nevertheless, while the Church of Ireland does not read the Apocrypha in the course of public worship, the Church of England does so, and portions from Ecclesiasticus, Wisdom, and I. Maccabees are appointed in its Lectionary to be read in September, October and November. I have myself edited the Book of Wisdom and the additions to Esther for English readers, and such books as Wisdom and Ecclesiasticus are widely read and valued by Anglicans. What we have done is to give practical effect for general readers to a distinction acknowledged by Athanasius and Jerome, as well as by Cardinal Cajtan in his Old Testament Commentary published in the 16th century.

Finally, the Cardinal challenges me on the sacrifice of the Mass, and asks me if I believe in it. I reply that I do not believe that in it the priest offers Christ for the quick and for the dead. I have no reason to hold that the Early Church so believed. Can the Cardinal show that such a doctrine lies behind *Ordo Romanus Primus* of the eighth century? Can he show that it was the doctrine underlying the words of the Canon of the Mass, which run back probably to the sixth century at least?

I am ready to make my own the words of the English Archbishops in their answer of 1897 to the Apostolic Letter of Pope Leo XIII., in which they analyse the Anglican doctrine of the Eucharistic Sacrifice, and also the idea of sacrifice as found in the words of the Canon of the Mass. We signify (they say in substance) the sacrifice which is offered when we consecrate the gifts already offered in such terms as these. "We continue a perpetual memory of the precious death of Christ, who is our Advocate with the Father and the propitiation for our sins. For first we offer the sacrifice of praise and thanksgiving; then next we plead and present before the Father the sacrifice of the Cross, and by it we confidently entreat remission of sins and all other benefits of the Lord's Passion for all the whole Church; and, lastly, we offer the sacrifice of ourselves to the Creator of all things which we have already signified by the oblations of His creatures. This whole action, in which the people has necessarily to take its part with the Priest, we are accustomed to call the Eucharistic Sacrifice."

This is a doctrine of the Eucharist very much closer to primitive standards than that which has in Latin Christendom imposed itself upon the venerable words recited every time the Canon of the Mass is used.

I believe I have now dealt with all the points of importance raised by His Eminence.

—Yours, etc.,

JOHN DUBLIN.

Dublin, June 11th, 1932.

TOURIST TROPHY RACES' VICTOR.

MR. S. WOODS ACCORDED CIVIC WELCOMES.

The harbour of Dun Laoghaire presented a very gay and animated scene on Saturday afternoon, when Mr. Stanley Woods, the winner of both the Junior and Senior contests in the Tourist Trophy motor cycle races in the Isle of Man last week, arrived by seaplane. Between four and five hundred motor cyclists, representing the clubs of County Dublin and other centres gathered on the foreshore and piers to bid welcome to the returning victor, and as the seaplane hove in sight and bore down for the harbour a mighty cheer greeted him.

Many thousands of people who were enjoying the delights of a typical summer's afternoon at the time of the arrival of the seaplane added their cheers to those of the squad of motor cyclists who assembled to receive their colleague of the racing track.

On his arrival, Mr. J. M. Devitt, P.C., Chairman of the Dun Laoghaire Borough Council, cordially welcomed Mr. Woods on behalf of the citizens of the Borough, and complimented him on the great honour he had done to Ireland in winning the two Trophy events in the Isle of Man. Mr. Arthur Robinson, of the Leinster Motor Cycle Club; Mr. Sam Hutchinson, and Mr. Harold C. Brown, of the Irish Motor Racing Club, also joined in the welcome to Mr. Woods. Mr. E. H. Woods and Mr. C. H. Mandeville, his business partners, accompanied Mr. Woods in the seaplane, and at the conclusion of the welcome the party motored to the Mansion House, Dublin, escorted by one hundred motor cyclists.

On his arrival in Dublin Mr. Stanley Woods was received at the Mansion House by the Lord Mayor (Mr. Alfred Byrne, T.D.).

The Lord Mayor congratulated Mr. Stanley Woods on behalf of the citizens, on his splendid achievement in winning the double event in the Isle of Man. He had raised their flag once more to an honoured place among the nations of the world in the field o sport. That assembly was as one in admiration of Mr. Woods's courage and success. They remembered that Mr. Woods began his International career in 1923 by winning the junior event in the Isle of Man, and the senior event in 1926; the Ulster Grand Prix in 1930-31, the fastest race in the world, and then the German, Swiss, and Dutch Grands Prix in 1931. Mr. Stanley Woods's reputation as a reliability champion was well known both in Ireland and England. His brilliant performances in winning the junior and senior Tourist Trophy events this year had definitely established him as the world's champion motor cyclist, and he had established Ireland's supremacy in this sport, as other Irishmen had done in other fields.

AUTOMATIC MACHINES

DEPUTATION TO MINISTER.

A deputation representing Auto Sales, Ltd., waited upon the Minister for Finance at Government Buildings on Saturday morning to protest against the proposed tax of £2 on every automatic cigarette machine in use in the Irish Free State. It was pointed out to the Minister that the recent announcement of the Retail Tobacconists' Association to the effect that there were 4,000 automatic cigarette selling machines in Dublin, with an annual turnover of £27,000, every penny of which went across the water, was quite inaccurate. There were only between 940 and 980 machines in the Saorstat.

The machines used in the Free State were, it was stated by the deputation, made in Dublin, and taken over by an Irish firm, with Irish directors, and Irish capital, and employing only Irish labour. Some machines were, in fact, exported to England. If the present licence duty of 5s. 3d. per machine was increased it would be impossible, it was stated, to carry on.

The Minister promised to give the matter every attention.

The members of the deputation comprised:—Messrs. W. Lambert, W. Harvey, and T. Robinson.

PREVENTION OF CRUELTY TO ANIMALS.

At the weekly meeting of the Dublin Society for Prevention of Cruelty to Animals, held at 29 South Frederick street, Mr. F. S. Roberts presided. Also present:—Miss Ellas, Mr. Lyons, Miss Tuckey, Mr. Comie, Mrs. Power O'Donoghue, Mr. Patterson, Mr. Hopkins. Eleven cases were reported by the inspectors during the week, and six convictions. Subscriptions received: Mrs. Blackburn, £1; Mrs. Greville, 10s. 6d.; J. Bridge, £1 1s. Collection:—Anthony and Joan Cronhelm, £1 3s. 6d.

MR. FITZGERALD TROUNCES THE GOVERNMENT.

BLEAK OUTLOOK FOR FARMERS.

ACTIVITIES OF THE I.R.A.

FROM OUR OWN CORRESPONDENT.

CARLOW, Sunday.

SPEAKING at a Cumann na nGaedheal meeting in the Town Hall, Carlow, this evening Mr. Desmond Fitzgerald, T.D., commented on the fact that the Free State had only ten years' experience of self-government, whereas other countries had had centuries of experience in government. It was not to be expected, therefore, that the Irish people could judge promises and decide whether they were fulfilled or not. The late Government had to tell the people that they would still have to pay the land annuities and that they could not abolish unemployment. They had to tell the people that if they voted for them there would still be taxation. In spite of all that the Cumann na nGaedheal obtained 470,000 first preferences, as against Fianna Fail, who obtained 500,000. That was an indication that the Irish people possessed common-sense about the ideas of government.

The late Government thought that when Fianna Fail took over the responsibility of Government they would deal at once with the economic situation. They expected, when reference was made by Mr. Thomas in London to the agreement of 1923 regarding the land annuities, that the present Government would say that a new situation had arisen and that the whole matter would have to be considered in the light of that agreement. Personally his judgment on that point was wrong. There was every indication at present that the Government intended to retain the land annuities. The late Government did not intend to increase taxation in the early part of last year. They prepared a Budget, and the estimate was based on the world slump and how it was affecting this country. A supplementary estimate came before the Dail in October, and it was the intention of the late Government not to take more money out of the people's pockets. They realised by doing that the return from the various sources of taxation would not be on the right side, and consequently they announced certain "cuts." They found they would be justified in making "cuts" in certain services, because the national income would be reduced. They realised that they should calculate to run the following year on a less expenditure, because everyone in the country had to reduce their expenditure. They considered that certain services should accept certain "cuts," as the country could not bear an increased burden of taxation. Fianna Fail said they made a minute examination of the estimates for this year, and they said they were satisfied that they could make a reduction of £2,000,000. That minute examination was of the estimates when the Fianna Fail took over the Government. Instead of making "cuts" in certain services, they proceeded to increase taxation.

AGAINST PUBLIC SAFETY.

The first thing the present Government did when they came into power was to release certain prisoners who belonged to organisations which stood for the overthrow of society. In any country in the world the activities of such men would be put down. Last October in France they saw where the Government of that country put 3,000 people into prison. Where such organisations tended to extreme measures a Government automatically had power to take the necessary precautions. As well as releasing the prisoners, the present Government made the Public Safety Act non-operative.

Last Easter the released prisoners were to parade in Dublin. A certain Pressman who happened to be in the country went to an I.R.A. man and asked him were they going to parade with arms. He replied that Mr. de Valera had promised the people things he could not fulfil, and when the people dismissed that the promises of Mr. de Valera could not be fulfilled there would be a reaction, not in favour of Mr. Cosgrave, but towards the I.R.A.

Next Sunday there would be a parade at Bodenstown. In recent years the National Army had held parades at Bodenstown; this time the National Army was not going to hold a parade there. So did the revolutionary workers' associations were going there, and, as far as one could judge, were at complete liberty to hold a parade there.

LAW AND ORDER FIRST.

"The obvious duty of the Government," said Mr. Fitzgerald, "is to increase prices for producers and to reduce prices for consumers, and to try and improve conditions." In a fallen market, one of the first things necessary to bring that about was the firm application of law and order. Another necessary thing was the distribution of even justice among the people in this country. Those who belong to the I.R.A. believe there must be a revolution and the seizing of power by dictatorship, and when the dictatorship has ceased, then there must be no stop to murder, to confiscation and unimaginary things, until ultimately they arrive at a socialist republic.

BAD OUTLOOK FOR FARMERS.

No international court, not even comprised of some Englishmen, would agree that the abolition of the Oath did not involve the breaking of the Treaty. The farmers of the country must realise they had a very bleak prospect before them in view of no agreement being arrived at in London. The farmers were getting any preference that was obtainable at present for their produce in the English market, but they were not going to be in that position. Mr. Thomas made it clear that the British Government was not going to have any negotiations with people who broke treaties. It was plain that the Free State did not sell anything to Canada, Australia or South Africa. By going to Ottawa any delegates from the Free State would be seeking a specific preference in trade with England. The farmers in the Free State sold ninety per cent. of their produce to Great Britain. They also enjoyed at present a preference of ten per cent. in butter and other commodities, but that preference would cease on November 1st.

Before Mr. de Valera invited the British Government to send delegates to Dublin, he became aware that they were quietly making arrangements for the non-arrival of the land annuities, and that the British Government were going to put a tariff on live stock exported from this country to Great Britain equivalent to the land annuities withheld.

I.R.A. DRILLING.

Continuing, Mr. Fitzgerald said they had read in the newspapers that British ships were on the look-out for ships carrying arms into the Free State. He was aware that Mr. de Valera had given instructions to the police to watch for arms coming into the country. He (Mr. Fitzgerald) had heard the orders. "right turn" and "left wheel" being given at night to men drilling in the I.R.A., and the Government were aware that drilling was going on. If England refuses to negotiate with us, and if friendly relations are not to exist between this country and England, it will mean inevitably the collapse of our agricultural industry. There were people talking about the setting up of factories all over the country, but they were going to be disappointed. Farmers and labourers and everyone else had got to pay more now for what they purchased, and unemployment was on the increase. He hoped that something would turn up to make the Government change their policy, because logically it was demonstrable that the country at present would go to disaster. He hoped the people of the country would bring pressure to bear on the Government, and bring home to them the gravity of the situation.

Mr. N. P. Roche (U.D.C.) presided at the meeting. Mr. D. J. Gorey, T.D., also delivered an address.

MR. DE VALERA PRAISED.

FIANNA FAIL ON "TRAITORS."

At a Fianna Fail meeting representative of all districts in the County of Longford yesterday a resolution was passed on the motion of the chairman, Mr. James Victory, seconded by Mr. Thomas Carter, congratulating the Government and the local Deputies "on the able work they had already done for the Irish people in the short time they have been in power."

Another motion, moved by Mr. Carter and seconded by Mr. B. Tuite, condemned the action of the Senate in amending the Oath Removal Bill, and thus "trying to flout the expressed will of the people."

A further resolution, moved by Mr. Victory and seconded by Mr. Tuite, asked that the C.I.D. forces used by the late Government be disbanded.

Mr. Frank Gormley, T.D., said that Mr. de Valera and his Government were supplying a means for providing a livelihood for every Irish man and woman in their own land. The only way to ensure that was to stop the dumping of mass production commodities from other lands by tariffs. Referring to unemployment, he said the Cumann na nGaedheal Government gave relief grants before the elections to ease the situation, but the policy of the present Government was to find work for the people every day in the year.

Mr. M. J. Kennedy, T.D., said they did not deny the right of anybody to criticise their economic programme or anything that concerned the internal economy, but they denied the right of any man, no matter what his record in the past, to play England's game. There was one name for such a man, and that was "traitor." Who were the people who first suggested a tax on their cattle in England and an economic war? The suggestion did not come from Mr. Thomas, but from this side, and the people who were using it as a weapon against the elected head of the Irish people had lost all sense of decency and responsibility. Had the last election been fought under any other system but proportional representation, Fianna Fail would have secured 120 seats instead of 72. During the Cumann nGaedheal *regime* 111 Irish industries were driven out of existence and the unemployment roll mounted up to 70,000, and these people are now crying about Gallahers of Belfast, and farmers were being told that the Fianna Fail Government was responsible for the bad fairs at present. But people living near the border knew that in the six counties the fairs were worse.

LONDON MURDER CHARGE.

YOUNG WOMAN IN THE DOCK.

When Mrs. Elvira Dolores Barney appeared on remand at the Westminster Police Court on Saturday, charged with the murder by shooting of Thomas William Scott Stephen at a flat in Knightsbridge on May 31,

Mr. C. Wallace, prosecuting, announced that a further charge had been preferred against her of shooting at Stephen with intent to do him grievous bodily harm on May 19 at the same place.

Mr. Wallace said that Mrs. Barney, who was twenty-seven years of age, had been separated from her husband for two years. The flat, a converted stable, included a ground-floor sitting-room, at the end of which was a cocktail bar. After a party there on May 30 Mrs. Barney and Stephen, who was known as Michael, dined at a West End restaurant, and then went to a night club.

At 4.30 a.m. quarrelling was heard, and Mrs. Barney screamed: "Get out of my house at once. I hate you; get out. I will shoot you."

Michael mumbled something like: "I am going," and then a shot was heard. Michael shouted: "What have you done?" Mrs. Barney screamed, and said: "Chicken, Chicken, I am sorry. Come back to me; I will do anything you ask me."

Mrs. Barney telephoned to a doctor that a gentleman had shot himself. The doctor found a revolver by the dead man's hand.

To the doctor Mrs. Barney said: "If he is dead, let me die too." She explained that the revolver went off when she tried to obtain possession of it after a quarrel.

Evidence was taken from some witnesses, and the hearing was adjourned until next Saturday.

BIG GORSE FIRE.

CHURCH IN DANGER.

Several acres of gorse adjoining Chelmsford Racecourse were blackened by a fire yesterday on Galleywood Common, an Essex beauty spot. Passing motorists saw a clump of bush burst into flames a few yards from a gate leading to Galleywood Parish Church, which is the centre of the racecourse. Soon a large tract of common was blazing furiously. A path round the church checked the flames, and, although enveloped in smoke, it was undamaged. Firemen and civilians eventually beat out the flames.

OLD CONTEMPTIBLES.

Arrangements have been made for a meeting of the Dublin Branch of the Old Contemptibles' Association at the Red Bank Restaurant, Dublin, on Thursday next. It is announced that the annual "Mons" dinner will be held at the Red Bank Restaurant on August 20th.

BOATING ACCIDENT.

HUSBAND DROWNED: WIFE SAVED.

John William Hunter, aged about 50, of Colwyn road, West Hartlepool, was drowned in the River Ouse, at York, last night, when the boat in which he was rowing with his wife, Mabel Hunter (46), capsized. Shouts for help attracted attention to the struggling couple; the boat overturned near by. Bandsman Edmund Winter, of the 2nd Northumberland Fusiliers, surface dived several times in a gallant attempt to rescue Mr. Hunter, whose body was recovered shortly afterwards from about 20 feet of water.

Mrs. Hunter managed to keep afloat until she was taken from the water by Arthur Heath, of York, who rowed 100 yards at great speed to the scene of the accident.

NEWFOUNDLAND REJECTS SIR RICHARD SQUIRES.

FROM REUTER'S CORRESPONDENT.

ST. JOHN'S, Sunday.

Far from complete as the returns in the general election are, they corroborate yesterday's impression that a victory for the Opposition (the United Party, led by Mr. F. C. Allerdice) is assured.

In St. John's it is already plain that the Opposition have made a clean sweep. The complete results will probably not be known till late to-morrow.

Following one of the stormiest sessions in the history of the island, culminating in riots in the Parliament House, the Liberal Government of Sir Richard Squires appealed to the country for a renewal of confidence. A number of his former supporters, however, joined with the Conservatives to form a united party.

ADVERTISING CONVENTION.

Two women prominent in advertising will attend the advertising convention, which will be opened by Lord Leverhulme at Liverpool to-day. They are Mrs. E. M. Wood, a sister of Lord Hailsham, who runs an advertising business of her own, and Miss Maude Woodyard, the managing director of a well-known advertising firm. Mr. J. H. Thomas, Secretary for the Dominions, will be one of the early speakers at the convention. Many of the delegates visited Southport yesterday, and were entertained by the Mayor and Corporation.

FREE GUIDE FOR THE 10,000 DELEGATES.

In connection with the Eucharistic Congress, the Dunlop Rubber Company, Ltd., is issuing a complimentary copy of a concise and practical guide to Ireland, "Saorstat Eireann." Its author, Mr. H. E. O'Connor, conducts his visitor around Dublin itself and through Dublin County, to Tara, Wicklow, Waterford, Cork and the Kingdom of Kerry, and there are chapters on Limerick, Connemara, Mayo, the Donegal Highlands, with a postscript about sport and amusement.

SPIRIT OF THE CONGRESS.

ALL IRELAND'S TRIBUTE.

ARRANGEMENTS FOR THE WEEK.

FROM all parts of the world bishops, priests and pilgrims are arriving in Dublin for the Eucharistic Congress, which takes place next week.

Meanwhile, spiritual preparations for the Congress are active in all the churches. The women's retreat, which began last week, concluded on Sunday morning with the receiving of Holy Communion in all parts of Ireland. Last night a week's retreat for men was inaugurated, and on next Sunday it will close with a general Communion by men in every parish in Ireland.

On the same day, when the majority, if not all, of the Irish bishops will have assembled, a Triduum will begin with Pontifical High Mass at the Pro-Cathedral, Marlborough street, and in the evening in all the parishes in the Dublin Archdiocese Golden Hour devotions will be held.

On Monday, June 20th, there will be an official reception of the visiting bishops by the Irish Hierarchy. The principal personage will be the Papal Legate, His Eminence Cardinal Lauri, who will arrive at Dun Laoghaire, by special boat about 3 p.m.

TO GREET THE LEGATE.

The Papal Legate's arrival will be marked by ceremonial of special significance, as befitting the entrance into Ireland of a direct personal representative of the Pope. When the Papal Legate's special steamer is some ten or twelve miles from the Irish shore it will be met by the 1st Squadron of the Flying Corps of the National Army. Flying in formation resembling a cross, the Squadron, twelve in number, will circle above the vessel and salute the Legate. At the same time batteries of artillery ashore will fire a salute of guns.

Tuesday will be marked by a general Communion of school children throughout Ireland, and at night the men and women in every parish will hear midnight Mass and receive Holy Communion. In the afternoon there will be a garden party in honour of the Papal Legate and the other visiting bishops.

Congress will be formally opened on Wednesday at 3 p.m. in the Pro-Cathedral, Dublin, and an important series of general and sectional meetings will follow for the remainder of the week.

Thursday and Friday nights will be marked by mass meetings of men and women in Phœnix Park. On Saturday at noon there will be Pontifical High Mass for children in Phœnix Park, and on Sunday the concluding ceremonies will take place, beginning with Pontifical High Mass in Phœnix Park, celebrated by the Papal Legate, and concluding, after a procession of three-quarters of a million people, with Benediction of the Blessed Sacrament on O'Connell Bridge.

TRAFFIC REGULATIONS.

Special arrangements have been made by the traffic authorities to meet the necessities of the progress to and fro of the public during the period of the Congress. The Civic Guard authorities have deemed it advisable to introduce temporarily a one-way traffic system in the vicinity of Grafton street, as follows:—

"During the period from Monday, June 13th, to Saturday, June 25th, 1932, inclusive, between the hours of 12 noon and 6.30 p.m. from Mondays to Fridays, and from 12 noon to 2 p.m. on Saturdays, Duke street shall be a one-way thoroughfare for traffic proceeding

TRINITY WEEK ENDS : ST. PATRICK CELEBRATIONS

THE CONQUERING HERO.—Stanley Woods, the Dublin rider, who won both the Junior and the Senior T.T. Races in the Isle of Man last week, acknowledging the cheers of admirers who met him at Dun Laoghaire on Saturday last

COMING OF ST. PATRICK.—A scene at the pageant at Strangford Lough, Co. Down, showing St. Patrick landing with his little band of monks.

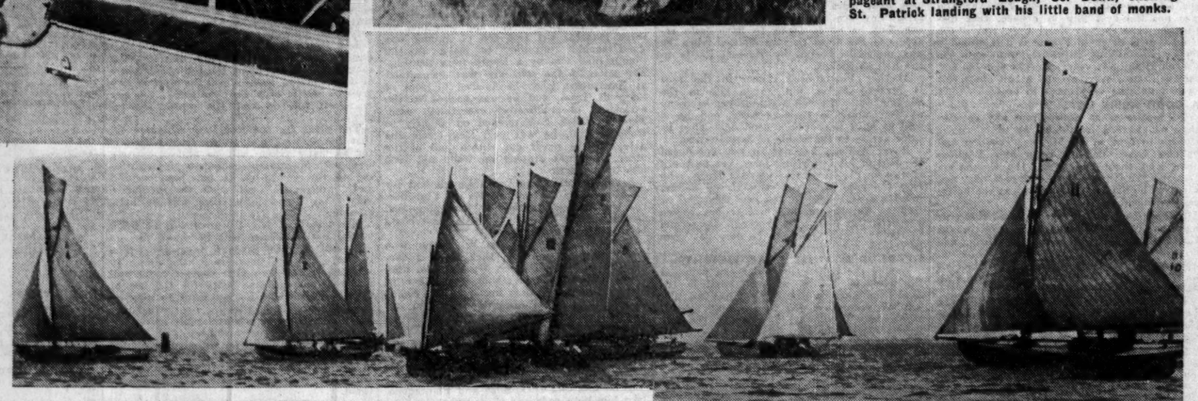

CLONTARF SAILING REGATTA.—The start of the race for 17-Footers of Dublin Bay and Howth.

ALL OUT.—Coming into the straight Mrs. Croft's Step Aside Lord (No. 1) challenges Count McCormack's Domremy to win the Sugar Loaf Plate at Leopardstown last Saturday. Count McCormack's horse finished third.

A MODERN BEN HUR.—A "chariot race" in progress at King's Hospital annual Sports on Saturday last. Here is the winning team.

BELOW.—Falling over the line at the finish of the junior sack race at Mountjoy School Sports. M. Fitzgerald, on right, was the winner.

"GET SET——."—The moment before the "take off" in the women's 100 Yards National Championship at the Civil Service Sports at Croke Park, Dublin.

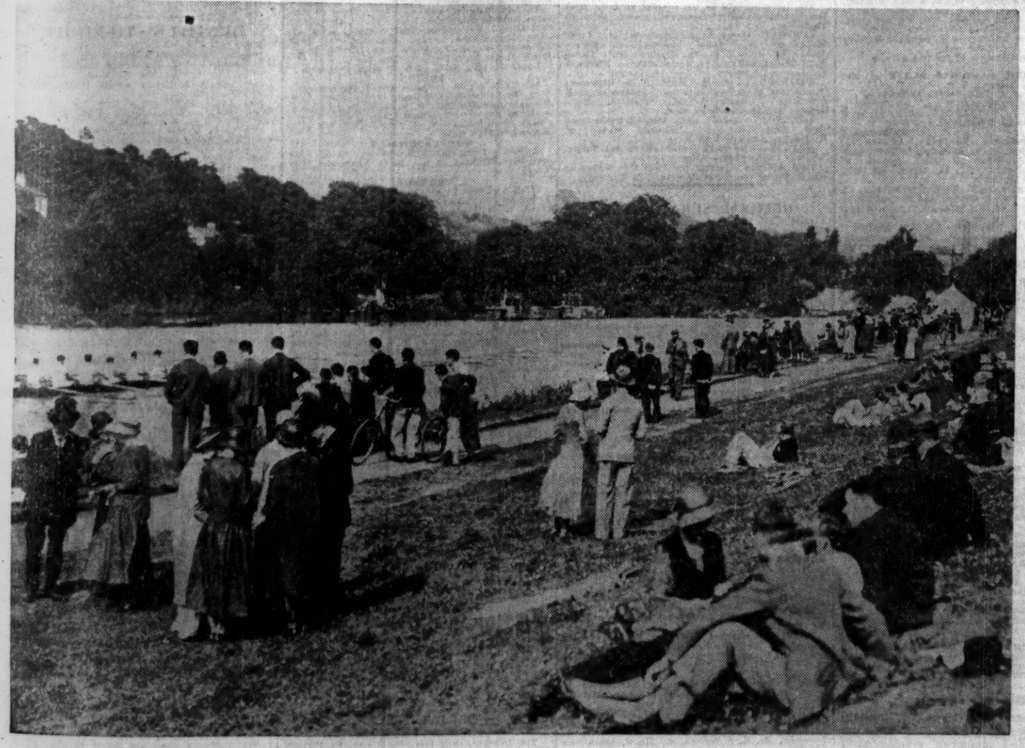

DUBLIN UNIVERSITY REGATTA.—The starter of the Phœnix Challenge Cup on his bicycle, and (left) a general view of the Regatta, which was continued at Islandbridge, Dublin, on Saturday last.

JACOB'S GOLDGRAIN DIGESTIVE

The finest of all Digestive Biscuits

TAILTEANN GAMES PREPARATIONS.

PIPERS' REHEARSAL IN CROKE PARK.

Five of the ten bands, comprising 150 pipers, took part yesterday in a rehearsal of the massed bands' parade with which Aonach Tailteann will open on the 29th June at Croke Park, Dublin. The pipers who turned out yesterday were the St. Laurence O'Toole, Howth, Dalkey, Fintan Lalor and Palmerstown, and they made an imposing display as they marched around Croke Park. This was watched by a large gathering of members of the Council and Committees of Aonach Tailteann.

Mr. J. J. Keane, Director of the Games, informed an *Irish Times* reporter that the Games were likely to be supported more enthusiastically than ever before.

The march past of the pipers and competitors will be followed by a gymnastic display by the boys of Artane School. This will be followed by a shinty competition between Scottish and Irish teams. After that will come an international camogie match, followed by a ceilidh. All the pipers' bands, in addition to several others, will take part in competitions. The pipers come chiefly from Dublin and district; eleven bands, chiefly fife and drum, will come from Belfast, while others will represent Cork, Limerick, Kilkenny and Waterford. In this section the entries represent an increase of 25 per cent. over previous Tailteann Games.

As showing the enthusiasm with which the Games are being supported, Mr. Keane mentioned that there are 75 entries from Liverpool, 66 from Manchester, 100 from London, 54 from Scotland. There will also compete the champion swimmer and the champion boxer from Wales.

Outstanding features on the programme are the hurling and football matches between America and Ireland, in which the giants of these games in both countries will compete. America will also be represented by four boxers, two athletes and two cyclists.

WEEK-END ACCIDENTS.

'BUS THROUGH BARBER'S SHOP WINDOW.

Two collisions, in which passengers by omnibus and motor car escaped without serious injury, took place on Saturday night last.

Near Kilbarrack, on the road to Howth, Mr. Patrick Ryan, Cabra road, Dublin, with three friends, was motoring towards the city, when his car collided with a car driven by Mr. J. Gallan, Balbriggan, with one passenger. Both cars were badly damaged, but none of the passengers was seriously hurt.

Two 'buses collided in Patrick street, Dublin, at midnight on Saturday. In the case of one, the steering gear went wrong, and the 'bus went through a barber's shop window. The driver of this 'bus was injured, and was removed to hospital. The passengers in both vehicles escaped with a shaking.

CINEMA AND THEATRE WORKERS

In connection with the recent conference between the Theatre and Cinema Association and the representatives of the Theatre and Cinema Section, Irish Transport and General Workers' Union, in regard to a renewal of the annual agreement, a general meeting of the workers was held yesterday.

It is understood that certain proposals arising out of the conference were submitted to the members of the Union, and the decision arrived at will be communicated to the Theatre and Cinema Association.

DEATH FROM HEAT.

Believed to have been overcome by the heat, Miss Kathleen Anderson, aged 29, of Millman street, Holborn, collapsed in the street at Harrow on Saturday night and died. She had been met at the station by relatives, with whom she was going to spend the week-end.

FUNERAL OF CANON DUDLEY.

The funeral took place to Glasnevin Cemetery, following Requiem High Mass in the Church of Our Lady of Dolours, Glasnevin, Dublin, on Saturday, of the Very Rev. Canon Dudley, D.D., V.F.

The Bishop of Thasos presided at the High Mass, which was celebrated by the Rev. P. Bryan, C.C., Glasnevin; the Rev. S. Marley, C.C., Ballymun, was deacon; and the Rev. J. Cahill, C.C., Glasnevin, sub-deacon. The master of ceremonies was the Rev. P. Ryan, C.C., Corpus Christi.

The Rev. T. O'Donnell represented the Most Rev. Dr. Byrne, Archbishop of Dublin.

There was a very large attendance of clergymen from the City and County of Dublin.

THIS WEEK'S AUCTIONS OF FURNITURE AND FINE ARTS.

MONDAY.

9/10 Bachelor's Walk (James Hill and Son); 57 Fitzwilliam square (James H. North and Co.).

TUESDAY.

9/10 Bachelor's Walk (James Hill and Son); Taney House, Dundrum (Jackson, Stops and Joyce); Christ Church Vicarage, 2 Longford terrace, Dun Laoghaire (Talbot Coall and Son).

WEDNESDAY.

"Castlemoate," Clogbran, Co. Dublin (Garvey and Good); 19 Stephen's Green, N. (James Adam and Sons); 35 The Mall, Waterford (John D. Palmer, Waterford); 74 Ranelagh road (Dockrell Limited).

THURSDAY.

Beachfield House, Warrenpoint, Clontarf (James H. North and Co.).

D.W.D. 15 years OLD MAKES THIRST a JOY. DECANTER bottles and HIP POCKET FLASKS.—(Advt.)

THE CITY OF DUBLIN SKIN AND CANCER HOSPITAL, HUME STREET.

The monthly meeting of the above hospital was held at Hume street on Thursday last under the chairmanship of M. J. A. Purtill, Esq., F.A.A.

Alderman Dr. Myles Keogh, L.D.S., and A. E. Cairns, Esq., were chosen Visiting Governors for the month.

The report of the Medical Superintendent, Andrew Charles, Esq., F.R.C.S., showed an attendance of 51 intern patients, 589 extern patients, 437 for Light treatment and 35 for Erlangen treatment.

The report of the House and Finance Committee was submitted, and cheques passed for necessary expenditure.

The Matron desires to thank the following kind friends who so kindly sent gifts for the patients:—Mrs. Roberts, Miss Hall, Miss Dillon, Messrs. Eason, Mr. O'Sullivan and Miss Emerson.

The hospital is provided with the most modern appliances for the treatment of cancer and skin diseases. All forms of Light treatments are available, and no other hospital in the British Isles is equipped with a more modern or complete plant.

The hospital is at present in need of a large sum for the purchase of radium and also for the extension of the existing accommodation.

Subscriptions should be addressed to the Secretary.

CORK CITY FOR HOLIDAYS THIS YEAR!

THE WORLD'S LOVELIEST SCENERY IS IN THE SOUTH-WEST OF IRELAND

MAKE CORK YOUR HEADQUARTERS. SPECIAL TRIPS EACH DAY TO THE BEAUTY SPOTS.

VISIT THE GREAT FAIR

INDUSTRIAL AND AGRICULTURAL, WITH SPACIOUS AMUSEMENT PARK. YOU WILL FIND COMFORT, PLEASURE, AND A HEARTY WELCOME!

Issued by Cork Publicity Assn., Ltd.

GREAT SOUTHERN R.

Cheap Week-End at Killarney

ON SATURDAY, 18th JUNE,

SPECIAL EXCURSION TRAIN

(With Dining Car)

Will run as under:—

Kingsbridge ..... Dep. 4. 0 p.m.

Killarney ..... Arr. 8.25 p.m.

Returning from Killarney on Tuesday, 21st June, at 8.15 a.m.

RETURN FARE: THIRD CLASS, 20/-

For full particulars see Company's Posters, or apply to P. J. Floyd, Traffic Manager, Kingsbridge.

W. H. MORTON, General Manager.

DUBLIN DISTRICT COURT.

CHARGE OF ASSAULT.

Michael Brophy, *alias* Day (49), of no business and no permanent address, was remanded on charges of loitering in O'Connell street, and assaulting Detective Byrne by striking him on the head and face, knocking him down, and kicking him while he lay on the ground.

Detective Byrne said that the defendant was attempting to pick pockets. He ran away after the assault.

REVOLVER CHARGE.

George Brack (20), a bootmaker, of Carysfort avenue, Blackrock, was sent for trial, in custody, charged with having threatened people at Dean's Grange and Blackrock while armed with a revolver.

Mr. T. Clarke (Chief State Solicitor's Office) prosecuted, and Mr. T. Maguire defended.

TWO BOYS IN TROUBLE.

Thomas Kelly (16), Marino Green, an ice cream vendor, and Peter Cannon (16), Croydon Park, were remanded on the charge of having stolen a leather bag containing £4 17s. 6d., the property of Miss Mary Darcy, St. Patrick's avenue. Kelly was alleged to have admitted that they took the money and buried the bag with the rest of its contents in the slobland.

WELFARE OF THE BLIND.

A meeting of the Executive Committee of the National Council for the Welfare of the Blind of Ireland was held at the Gresham Hotel, Dublin. Professor T. G. Moorhead, who presided, reported that a deputation from the Council had been received by Dr. Ward, T.D., Parliamentary Secretary to the Minister for Local Government, when the recommendations of the Council were put forward. Dr. Ward, who is in charge of the Old Age Pensions Bill now before the Dail, with which the recommendations are concerned, expressed interest, and promised to consider their recommendations sympathetically.

The Honorary Treasurer reported that a subscription of five guineas had been received from the Governor-General.

The report of the Ladies' Visiting Committee was then read, showing a number of cases visited. The recommendation of the Ladies' Committee that a sum be granted towards wireless expenses for the blind was approved.

It was reported that the home teacher, Miss Marjorie Carroll, had passed the examination for home teachers, taking honours in four subjects, thus becoming a fully qualified home teacher for the blind. It was reported that a branch of the National Council had been formed in Co. Kilkenny, Lady Ossory having kindly consented to act as president. It was also reported that Sir Joseph Glynn had kindly agreed to become a vice-president of the National Council.

CHILD WELFARE.

A meeting of the Executive Committee of the National Society for Prevention of Cruelty to Children was held at 20 Molesworth street, Dublin, Major Sir Nevile Wilkinson in the chair. Mrs. R. R. Leeper, the Hon. Mrs. Claud Brabazon, Miss King-Harman, Mrs. Musters, Miss Gyles, Mrs. Hearn, Mrs. Kennedy, Mrs. Maud Walsh, Hon. Treasurer; Dr. Andrew Horne, and the Hon. Claud Brabazon, Hon. Secretary, were also present.

The report of work for the month of April was read by the Hon. Secretary, and showed that 87 cases were dealt with, affecting the welfare of 276 children. The financial report for the month of May was presented, and showed that the sum of £71 8s. 7d. was received during the month.

A letter was read from Mrs. Adeney tendering her resignation from the Executive Committee after thirty-six years. Her resignation was received with great regret.

The question of amendments to the Children's Act, 1908, was under discussion.

The Hon. Secretary brought before the Committee the great mortality amongst illegitimate children under one year, shown in the statistics of the Saorstat Registrar-General's return from 1930.

CHURCH SERVICES.

ST. PATRICK'S CATHEDRAL.—Morning Service at 10 o'clock. Psalm, 68 (vv. 1-20). Urbs Fortitudinis, 1. Hymn, 552. Evening Service at 4 o'clock. Magnificat, Nunc Dimittis, Farrant in G minor. Anthem, "Almighty and merciful God," Goss, 10.

CHRIST CHURCH CATHEDRAL.—Morning Prayer at 10.45 o'clock. Benedictus. Hymn, 403. Evening Prayer at 3 o'clock. Magnificat. Anthem, "Zion hears her Watchmen's voices," Bach.

CAPTAIN DIXON'S SCORE.

FIRST AND SECOND IN RICH RACE AT LEOPARDSTOWN.

THE Leopardstown meeting on Saturday wound up one of the best week's racing of the season. As at the other meetings held earlier in the week, there were plenty of runners for all the races, and some very exciting finishes to add further interest to the proceedings. The principal race, the valuable Produce Stakes, for which the stake money on this occasion amounted to £700, was won in easy stayle by Captain Dixon's Black Wings, who, showing a rare capacity for striking off quickly from the barrier, simply played the part of hare before hounds throughout the journey, to ultimately win by three lengths from Captain Dixon's other candidate, Greek Glen, who is trained, not at P. Behan's stable, but at Kildangan by Mr. More O'Ferrall.

BLACK WING TRAINS ON.

Black Wings had shown improved form on her previous outings, and it is now apparent that her failure at Naas, when beaten by Doreda and Jackdaw's Favour, was something in the nature of a fluke. Allowing for the fact that she did not beat any two-year-old of great account, she accomplished her task in such facile fashion as to suggest that she is one of the best of our first season horses. Once again P. Behan is establishing himself as the master trainer of two-year-olds, and his record in this respect must compare favourably with that of any other trainer either in Ireland or any other country. The recently named Derrynaher, the property of Mr. W. J. Kelly, who is also in the Mountjoy Lodge stable, finished third, and should soon be seen in winning form.

Mrs. Croft, who recently purchased Step Aside Lord from Master Manuel Parkinson, recouped some of her purchase money at the first time of asking; for in the Sugar Loaf Plate the son of Essexford simply played with the opposition, which included a recent winner in Alshari. Of the moderate lot engaged in the Glencairn Selling Plate Loreto proved easily the best. This filly ran eight times last year and once this year without earning a winning bracket, facts which point to the mediocrity of the other runners. She was, according to custom, submitted to auction, and, in accordance with nowadays custom, was not sold.

RAHAB'S FAILURE.

One of the best-backed horses at the meeting was' Rahab, who failed badly in the Scalp Plate, but, according to report, she went amiss just before the start. Taking this into consideration, and the fact that she lost some ground at the start, she did well to finish second to Babette, who was well suited by the nature of the course. Mrs. Webster's filly ran well at Mullingar on Monday last, but failed to finish in the first three in the race won by Rock Less, and this form hardly looked good enough to beat Rahab, who possibly was a very unlucky loser.

Another costly failure was that of Miss M. in the Shankill Two Years Old Plate. Mr. E. J. Hope's filly was only beaten by a neck by Prince Alloway at the Naas first May meeting, and was now regarded as something in the nature of a good thing. She got well away at the start, was always in a good position on the rails, but was always held safe by Mr. J. T. Rogers's Single Star, who was ridden in very capable style by E. Gardner. Leicester Lady, the property of Mrs. J. L. Farrell, wife of the popular Irish Rugby international, was a serious contender for the spoils at every stage, and should not be long about picking up a race.

AMATEUR RIDERS' CLOSE FINISH.

We had to wait for the last event of the afternoon to be afforded the best and most exciting race. It was an amateur riders' race, and the riders concerned were Mr. P. J. Lenehan on Kildare's Pride, the winner; Major R. H. Scott on Bachelor's Dice, the second; Mr. A. Mangan on Sunnyside Paul, the third, and Mr. M. Barry on Lady Frivol, a close up fourth. Of the four, Mr. Lenehan and Major Scott distinguished themselves, and it was the youth and greater strength of Mr. Lenehan that enabled him to snatch a narrow victory by a head. The unlucky one in the end was Lady Frivol, who was badly placed at the final bend and disappointed in an attempt to move up on the rails. Details:—

3.0—**THE SUGAR LOAF PLATE** of £75. Second £10, third £5. 1 m.

Mrs. Croft's ch. g. STEP ASIDE LORD, by Essexford—Step Aside Lady, 3, 7-5 ..... J. Moylan 1
Mr. J. T. Rogers's FAIR BELLE, 4, 8-4 ..... E. Gardner 2
Count McCormack's DOMREMY, 3, 7-9 ..... P. Mahon 3
Mr. C. Roche's Delwer, 4, 8-4 ..... F. Roche 0
Mr. J. A. Mangan's Alshari, 3, 8-2 ..... A. Barrett 0
Mr. R. B. Garrett's Wampum, 3, 7-9 W. Howard 0

(Winner trained by M. A. Jennings)
Betting—7 to 4 on STEP ASIDE LORD, 4 to 1 Fair Belle, 20 to 1 Domremy, 100 to 1 Delwer.

Tote (2/-)—Win, 5/-; places, 3/-, 16/6.

Domremy set the pace to Step Aside Lord, Delwer and Fair Belle, with Alshari last. At the distance Step Aside Lord took command, followed by Fair Belle and Domremy, and won by two lengths; same, Alshari fourth, Wampum fifth. Time—1 min. 44 3-5 secs.

3.30—**GLENCAIRN SELLING PLATE** of £50. Second £5. 5 f.

Mr. J. J. Parkinson's b. f. LORETO, by Cygnus—Cuban Rose, 3, 8-7 ..... M. Barrett 1
Mr. J. T. Rogers's TULLY WEST, 3, 8-6 ..... E. Gardner 2
Mr. R. Henry's BILL, 4, 8-2 (car. 8-3) ..... J. Moylan 3
Miss D. Parkinson's Lady Brock, 5, 9-5 W. Joy 0
Mr. H. M. Harrigan's Girdle, 3, 9-0 Joe Canty 0
Mr. V. Smith's To Wit, 3, 8-3 ..... P. Fagan 0
Miss Gwen McCormack's Glenavis, 3, 7-9 ..... P. Mahon 0
Mr. R. Dawson's Flying Tag, 3, 8-0 John Doyle 0

(Winner trained by Owner.)
Betting—9 to 4 each agst. Tully West and Girdle, 4 to 1 LORETO, 10 to 1 each Glenavis and Bill, 20 to 1 Flying Tag, 100 to 1 any other.

Tote (2/-)—Win, 11/-; places, 4/-, 3/6, 4/6.

Lady Brock was slow to begin, and Loreto, Tully West and Flying Tag were in front of Girdle and Glenavis to the distance, where Loreto took the lead, followed by Tully West and Bill, to win by two lengths; same, Girdle fourth, Glenavis fifth, Lady Brock sixth. Time—63 4-5 secs.

There was no bid for the winner.

4.0—**LEOPARDSTOWN PRODUCE STAKES** of £700. For two years old. Winner 75 per cent., second 15 per cent. 5 f.

Captain Dixon's br. f. BLACK WINGS, by Cygnus—Blackladies, 8-13 ..... Jos. Canty 1
Captain Dixon's GREEK GLEN, 8-11 T. Burns 2
Mr. W. P. Smith's DERRYNARER, 8-11 ..... A. Barrett 3
Mr. J. J. Lynch's Kirkmond, 8-11 ..... John Doyle 0
Mr. R. Power's Stain of Sin, 8-11 ..... J. Moylan 0
Mr. H. S. Gill's Trapiche, 8-8 ..... E. Gardner 0
Mr. J. J. Murphy's Rahilla, 8-8 ..... M. Wing 0
Mr. J. J. Murphy's Some Cover, 8-8 P. Fitzgerald 0

(Winner trained by P. Behan.)
Betting—6 to 4 on BLACK WINGS, 6 to 1 each agst. Greek Glen and Some Cover, 10 to 1 Rahilla, 20 to 1 each Derrynaher and Kirkmond, 33 to 1 Stain of Sin, 100 to 1 Trapiche.

Tote (2/-)—Win, 3/6; places, 3/-, 3/-, 7/-.

Black Wings was quick to begin, with Greek Glen, Kirkmond and Stain of Sin next, and Some Cover and Derrynaher the most prominent of the others. At the distance Black Wings was clear of Greek Glen and Derrynaher, and, leading all the way, won by three lengths; five lengths Some Cover was fourth, Kirkmond fifth, Rahilla sixth and Trapiche seventh. Time—63 secs.

4.30—**SCALP PLATE** of £75. Second £10, third £5. About 7 f.

Mrs. B. W. Webster's b. f. BABETTE, by Arch Bill—Wattle Bough, 4, 8-0 ..... J. Doyle 1
Mr. E. Yule's RAHAB, 5, 8-5 ..... T. Burns 2
Mr. R. B. Garrett's PROSPERITY, 4, 7-12 ..... W. Howard 3
Mr. B. M. Slocock's Artful Twinkle, 3, 8-0 ..... John Doyle 0
Mr. H. I. Ussher's Dope King, 3, 7-10 (car. 7-12) ..... E. Gardner 0

(Winner trained by C. A. Rogers.)
Betting—5 to 4 agst. Rahab, 5 to 2 Artful Twinkle, 4 to 1 BABETTE, 20 to 1 each Prosperity and Dope King.

Tote (2/-)—Win, 13/6; places, 4/6, 2/6.

Rahab was slow to begin, and Artful Twinkle led from Prosperity, Babette and Dope King for a couple of furlongs, when Prosperity was in front to the straight. Babette took command, with Rahab and Prosperity next, to win by six lengths; three lengths, Dope King was fourth. Time—1 min. 34 3-5 secs.

5.0—**THE SHANKILL TWO YEARS OLD PLATE** of £75. For maidens. 5 f.

Mr. J. T. Rogers's ch. g. SINGLE STAR, by Yesington Star—Airette, 9-0 ..... E. Gardner 1
Mr. E. J. Hope's MISS M., 8-13 ..... J. Moylan 2
Mrs. J. L. Farrell's LEICESTER LADY, 8-10 ..... Joseph Canty 3
Mr. R. J. Duggan's John Orbelian, 9-0 ..... J. Moylan 0
Mr. T. O'Rourke's Forbidden Battle, 9-0 ..... John Doyle 0
Mr. R. S. Croker's Cincenne, 8-10 ..... J. Moylan 0
Captain F. French Davis's Grecian Saint, 8-10 ..... T. Duffy 0
Mr. H. F. Evans's Sweet Heroine, 8-10 ..... E. M. Quirke 0
Mr. P. J. Lenehan's Eleventh Hour, 9-0 ..... L. Fitzpatrick 0
Count McCormack's Casiana, 8-10 ..... T. Burns 0
Mr. C. Roche's Brown Midget, 8-10 ..... F. Roche 0

(Winner trained by Owner.)
Betting—6 to 4 agst. Miss M., 3 to 1 John Orbelian, 4 to 1 Leicester Lady, 11 to 2 SINGLE STAR, 10 to 1 Forbidden Battle, 20 to 1 each Cincenne and Casiana, 100 to 1 any other.

Tote (2/-)—Win, 9/6; places 3/-, 2/6, 2/6.

Quickly striking off the quickest, held a slight lead of Miss M., Leicester Lady, Forbidden Battle and John Orbellan for the first couple of furlongs. Miss M. and Leicester Lady joined issue from home, but Single Star, retaining the lead, won by one and a half lengths; a neck, Forbidden Battle fourth, John Orbellan fifth, Casiana sixth, Eleventh Hour seventh. Time—63 1-5 secs.

5.30—**CORINTHIAN PLATE** of £50. Second £5. 2 m. and about 75 yds.

Mr. John Doyle's b. g. KILDARE'S PRIDE, by Courageous—Dodo, 6, 12-9 ..... Mr. P. J. Lenehan 1
Mr. E. Delaney's BACHELOR'S DICE, 4, 11-11 ..... Major R. H. Scott 2
Mr. H. O'Leary's SUNNYSIDE PAUL, 5, 10-11 ..... Mr. A. Mangan 3
Lady Helen McCalmont's Lady Frivol, 5, 12-3 ..... Mr. M. Barry 0
Mr. F. Myerscough's Bread Fruit, 6, 11-5 ..... Mr. E. Lindsay-Hogg 0

(Winner trained by Owner.)
Betting—4 to 1 each agst. Lady Frivol, 5 to 1 KILDARE'S PRIDE, 6 to 1 Bread Fruit, 10 to 1 each Bachelor's Dice and Sunnyside Paul.

Tote (2/-)—Win, 4/6; places 2/-, 2/-, 2/-.

Bread Fruit led from Bachelor's Dice, Lady Frivol, and Kildare's Pride, with Sunnyside Paul last. Entering the straight, Dice was in front of the lead, Close home Kildare's Pride headed Bachelor's Dice, to win by a head; one and a half lengths, Lady Frivol fourth. Time—63 1-5 secs.

TOTE DOUBLE.

Black Wings and Single Star.—Dividend (5/-), £6 6s 6d. Between winning tickets. Pool total, £1333 10s.; day's pool total, £1,025 4s.

THE ROYAL HUNT CUP.

PROBABLE STARTERS AND JOCKEYS.

Run on Wednesday. 7 f. 155 yards.)

13 DISARMAMENT (Mr. H. F. Clayton), b. c. by Beresford—Shimmer, 4, 9-3 (F. Taylor
0 F. Elsey) ..... T. Taylor
0 RACEDALE (Dowager Lady Nunburnholme), b. h. by Buchan—Perfection, 5, 9-3 (Boyd-Rochfort) ..... Childs
0 INGLESANT (Mr. Somerville Tattersall), b. c. by Gay Crusader—Pelle, 4, 9-1 (J. Lawson) ..... A. Jones
213 LOVELACE II. (Mr. James Hennessy), br. c. by La Farina—Straitlace, 5, 8-13 (Mme. de France) ..... W. Jennings
20 TRINIDAD (Sir Abe Bailey), br. c. by Phalaris—Love-oil, 4, 8-12 (R. Day) ..... R. Carslake
01 ABBOTS WORTHY (Mr. V. T. Thompson), ch. h. by Abbots Trace—Punsun, 5, 8-12 (F. Hartigan) ..... P. Beasley
411 OLD RILEY (Mr. H. J. Brueton), ch. g. by Old Bowley—Pearl Oyster, 5, 8-12 (F. Hudson) ..... S. Wragg
00 DOUBLE ARCH (Captain A. Jameson), b. c. by Arch-Gift—Twincat, 4, 8-12 (C. Leader) ..... C. Richards
00 COLDSTREAM (Lord Glanely), bl. c. by Grand Parade—Placida, 4, 8-12 (T. Hogg) ..... T. Hogg
10 JEROME FANDOR (Mr. A. E. McKenna), ch. g. by Fantonius—Mindora Maid, 4, 7-11 (H. Peacock) ..... W. Christie
413 GO EASY (Miss V. Ellis), br. g. by Stratford—Polar Belle, 6, 7-11 (W. Payne) ..... A. Smirke
803 TOM TIT III. (Mrs. V. D. Sainsbury), b. c. by Blue Ensign—Great Defeat, 4, 7-10 (A. B. Holland) ..... J. Moylan
11 AKHNATON (Lord Harewood), b. c. by Papyrus—Advantage, 4, 7-9 (W. Jarvis) ..... W. Stephenson
050 WILD SON (Mr. T. Davidson), br. c. by Son-in-Law—Wild Mint, 4, 7-8 (J. Day) ..... J. Dines
123 CHERRYPICKER (Captain Arnold S. Wilson), b. g. by Hainault—Cerise, 5, 7-7 (Fred Butters) ..... W. Rickaby
000 POOR LAD (Sir Hugo Cunliffe-Owen), br. b. by Cygnus—The Beggar, 5, 7-7 (C. Bullock) ..... F. Beasley
100 ELLENBOROUGH (Mr. Edward Esmond), b. h. by Ellangowan—Valentia, 6, 7-7 (J. Jarvis) ..... F. Fox
00 EYES FRONT (Mr. J. T. Downing), ch. h. by Grand Parade—Chiana, 5, 7-6 (A. Vasey) ..... C. Dowdall
30 SONG O' MY HEART (Count McCormack), ch. c. by Strafford—Serenade, 4, 7-5 (in Ireland) ..... R. Jennings
002 DOOLEY (Mr. B. Davis), b. g. by Greek Bachelor—Illinois), 4, 7-3 (B. Dillon) ..... Sharpe
030 SCATTERCASH (Major H. E. Lyons), b. c. by Greenback—The Trend, 4, 7-3 (Sneyd) ..... E. Smith
000 TOTAIG (Mr. V. Emanuel), br. c. by Dawson City—Miss Carlin, 3, 7-3 (G. Duller) ..... F. Herve
004 KNIGHT OF THE VALE (Lord Abergavenny), ch. h. by Prince Galahad—Maid's Vale, 5, 7-3 (Whaker) ..... Burns
000 KING OSCAR (Miss Dorothy Paget), br. g. by Torloniis—Polar Belle, 4, 6-13 (A. B. Briscoe) ..... John Doyle
223 AMOTA (Mrs. L. W. S. Long), ch. f. by Mieuxion—Chaucer's Choice, 4, 6-10 (A. B. Briscoe) ..... K. Robertson
420 ARCHIMEDES (Mr. W. J. Waldron), b. h. by Wavelet Boy—Ullima Thule, 5, 6-7 (R. Jones) ..... H. Fletcher

SOME IRISH DERBY "PROBABLES."

FIRDAUSSI MAY RUN FOR AGA KHAN.

We understand that it is unlikely the Aga Khan will run Dastur for the Irish Derby at the Curragh on the 29th inst., for his present intention is to send the colt to France for the Grand Prix de Paris. It is probable, however, that his colours will be carried by Firdaussi, who finished fifth in the English Derby, two places in front of Cos. Cockshaw the Second—owned by Prince Aly Khan—may be sent for the race.

Corcy, owned by Mr. R. S. Croker and trained by Cecil Brabazon at the Curragh, is also a likely starter. He was ridden in the English Derby by E. M. Quirke, who will again have the mount on him.

Philip Behan, who will not send Rathlin Isle for the contest, proposes running Mr. H. S. Gray's Gold Amulet and Major Dixon's Call Him. The jockeys for these colts are Joe Canty and A. Barrett. Neither has been assigned a mount up to the present, but Canty will be allowed his choice of rides. Gold Amulet won the Baldoyle Derby from Celebrator (who is not engaged in the Irish Derby) and Corcy; and Call Him ran well in the Irish 2,000 Guineas when backward. Wampum, trained by C. Prendergast, will not run.

E. Gardner will be on Major Shirley's Hill Song, and M. Wing, who has ridden Captain Dunne's Lindley to victory in both the Maiden Handicap and the Irish 2,000 Guineas, will again have the mount on him. T. Burns has had the offers of three mounts, but up to the present he has not chosen between them.

FRENCH DERBY FOR OUTSIDER.

BOSPHORE FAILS TO GET A PLACE.

CHANTILLY, Sunday.

Strip the Willow, a Massine colt, belonging to Mr. A. J. Duggan, won the Prix du Jockey Club (the French Derby) at Chantilly this afternoon, beating Mr. Edward Esmond's Shred by one and a half lengths, with Senator Heinemann's Gris Perle a head away third.

Shred had quite easily defeated Strip the Willow in the Prix Lupin only a fortnight ago, and Mr. Esmond's colt was confidently expected to confirm the placings. His most dangerous rival was considered to be the hitherto unbeaten Colorado colt, Bosphore, owned by Baron Edouard de Rothschild, but this colt failed badly. Baron de Rothschild who won the Prix Diane (the French Oaks) with Perruche Bleue, has thus once again failed in his attempt to win the Derby.

Winner of the Prix Lupin usually do well in the Prix du Jockey Club, and Shred was heavily supported, and among the seventeen runners only returned odds of 3 to 1 for a place. Strip the Willow, who was returned at over 28 to 1, was excellently ridden by Francois Herve. Gris Perle, the third, was second in the Prix d'Essai des Poulains (the French 2,000 Guineas), and was last year rated as the leading two-year-old. M. Jean Pratt's Ranfion was fourth. Result:—

PRIX DU JOCKEY CLUB of 165,000. For three-year-olds. 1½ m.

Mr. A. J. Duggan's STRIP THE WILLOW ..... F. Herve 1
Mr. Edward Esmond's SHRED ..... C. H. Sembiat 2
Senator Hennessy's BRIS PERLE J. Jennings 3
M. Jean Pratt's Ranfion ..... A. Rabbe 4

Seventeen ran. Won by a length and a half; a head. Time—2 mins. 36 3-5 secs.

Pari Mutuel (stake 5 francs)—Strip the Willow, 142 francs to win, 28 francs a place; Shred, 10 francs for a place; and Gris Perle, 23.50 francs a place.

Cameronian Scratched.

Cameronian was struck out of the Gold Cup, Ascot, at 9 a.m. on Saturday.

PROSPECTS FOR ASCOT.

STRONG FRENCH CHALLENGE FOR THE GOLD CUP. THE HUNT CUP REVIEWED.

FROM OUR TRAVELLING CORRESPONDENT.

LONDON, Sunday Night.

THE weather portents are good for the opening of the Ascot meeting on Tuesday, and the going at any rate is likely to be good. I am inclined to think that there will be a terrific crowd, granted decent weather, on Thursday afternoon, when the Gold Cup is run for; for it promises to be one of the very best races for this event that we have known for many years.

Last year's Derby winner, Cameronian, has been taken out, but I scarcely ever imagined that he would be started, as his limitations of stamina have been clearly defined. Even without him there will be a galaxy of good horses, like Sandwich, who, I imagine, will be better suited by this distance than he was by the mile and a half in the Coronation Cup.

The French challengers are strong, since Brulette, although she has just been bought by Lord Woolavington, must be counted as a representative of French breeding. Although she won our Oaks last season, however, she was not the best filly in France, that distinction belonging to Pearl Cap, and if the Gold Cup is to go to France it will probably be by the aid of Bruledur, who won the French Derby last year. He has won his last race in France over two and a half miles, but he had nothing very much to beat.

A GOOD HOME LOT.

No matter what comes from any country they will have a formidable lot of our older stayers to beat in Ut Majeur, Trimdon and Salmon Leap. Salmon Leap and Trimdon have won their last races, the Coronation Cup and the Yorkshire Cup respectively, and it would be hard to say which was the better performance.

Although Ut Majeur has not won this year he gave two splendid performances in the Chester Cup and the Manchester Cup, and he should be a better horse than ever on Thursday. I cannot recall a year when we have been able to put into the Gold Cup field three horses of this calibre.

I should say that since last season Salmon Leap has made the greater improvement of the three. He had never been trained for the Gold Cup last June when he ran such a meritorious race against Trimdon and Singapore. The former of these is certainly as good as ever, as he proved in the Yorkshire Cup, and one of his stable companions, Convoy, will go to the post with him.

Jacopo may be in the field, but his credentials on a racecourse are not good enough to give him much chance if he does run. Of the younger horses, I think Sandwich is the only one likely to beat the older horses.

SALMON LEAP OF SANDWICH.

We shall see how they all are on the day before the race, but at present an opinion is that the race lies between Salmon Leap and Sandwich. It will, however, I think be one of those races that are too interesting to wager on, and when the best advice that can be offered to anyone is to depend on his own judgment. On their public form it is difficult to separate them.

There has been little or no betting on the Royal Hunt Cup, and only a few horses have been genuinely backed. One is the north-country representative, Pal o' Mine, who won a modest handicap at Liverpool in the early part of the season, and had a fair record last season. His trainer, Dobson Peacock, has a big stable of good horses this year, and he should be in a position to know what chance he has. Pricket ran a good race in the Great Jubilee Handicap, where he came from last place coming round the bend to finish third, making up ground fast.

Inglesant will be the sole representative of the Manton stable, but he should not beat Pricket on the Jubilee running; for he was left in the lead at Kempton after they turned into the straight, and could not hold his place.

DISARMAMENT'S FORM.

I am quite prepared to see the Cambridgeshire winner, Disarmament, playing a bold part. If one studies the records it will be seen that Cambridgeshire form and Hunt Cup form are closely interlocked. I always regard these as the two best-run handicaps of the year, and each is almost invariably won by a good horse.

This applies particularly to the Hunt Cup, even though lightly-weighted animals in the past have more or less run away with the race. Lovelace is coming from France to run, but he never seems to have quite reproduced the form that he showed when he was unluckily beaten by Rustom Pasha in the Eclipse Stakes.

Another French-bred runner in the race is Masked Jester, but he is also in the Wokingham. He won a six-furlong handicap at Newmarket in Guineas week, and he is said to have improved a good deal since he came across to the stable of Sam Darling.

Royal Athlone has not so far reproduced the best of his last year's form, but he has a chance on the handicap. Captain Hogg, who won the race last year with Grand Salute, has the same horse in the race this year as well as Coldstream, but neither has shown any form this year. Ellenborough was second in the race last year, but he does not seem to run his races right out.

RECORDS AGAINST LIGHT-WEIGHTS.

Among the light-weights one can pause at the name of Totaig, who ran well in the Derby for upwards of a mile and has 7st. 3lb., but the records of the race are all against three-year-olds winning it. Indeed, the only one to win in the present century was Lie a Bed, who was successful under 8st. in 1914. A definite selection on this very open race can be reserved until the eve of the event.

The race chosen for Miracle, who was third in the Derby, is the Prince of Wales's Stakes, over a mile and five furlongs on Thursday. Jacopo is staying home to be his game he will not be easily beaten.

Hesperus, who was so much fancied for the Derby and ran so badly, is likely to be started for the St. James's Palace Stakes, where Wyvern, who ran well at Epsom, but did not stay, has to give him 7lb. This race is run over the mile and should suit Wyvern, but the Derby running of Hesperus was probably too bad to be true.

The first and second in the Oaks, Udaipur and Will o' the Wisp, are likely to be started for the Coronation Stakes, where the Aga Khan's filly should again beat Lord Woolavington's representative, even though she has to give 7lb.

MAY RUN FOR GOLD VASE.

It is possible that Jacopo may be started for the Gold Vase instead of the Cup, and in the Vase he would be he receiving 14lb. from Brown Jack. Whether he wins or loses this event, Brown Jack has always his favourite race, the Queen Alexandra Stakes, on the last day of the meeting.

Most of the good two-year-olds have several engagements at the meeting, and it would be a waste of time discussing their prospects until we know the races they are likely to run in.

The Queen Mary Stakes, for fillies only, is more cut-and-dried, and there, I understand, that, as well as his own filly, Supervisor, Fred. Darling will start Nun's Veil, whom Lord Lonsdale has on lease from the National Stud. I do not think that the Epsom running of Supervisor, where she only beat the Lady Hurry filly narrowly, represents her true form; for, as I explained at the time, she was never properly balanced throughout the race, and her action was not suited by the descending gradient. I think on Tuesday she will again show herself the racing machine she showed she was at Newmarket.

SECOND DAY AT GATWICK.

A tribute to the form of Nun's Veil was paid at Gatwick yesterday, when Dough Nut, who was second to her at Epsom, won the Gatwick Foal Plate. At Epsom Nun's Veil gave Dough Nut 7lb. and beat him by three lengths, but this son of Manna was good enough yesterday to make all the running and win by a length from Benskin. The latter is the colt who was disqualified at Newmarket when he finished in front of Coup de Lyon, and he was backed to the exclusion of practically everything else. Though Dough Nut jumped off slightly in front of him, he was well away from the gate, but he never got within hail of the other, who was staying on well, and beat him by a length.

Frank Butters, who trains Dough Nut for Sir W. Houghton Gastrell, also ran Cinnabar, the winner being ridden by the apprentice, Dickens, and there was little to choose between them in the market.

The steeplechase trainer, W. Payne, won the June Handicap with Dick Bush, a five-year-old son of Bachelor's Double, who used to be in Sam Darling's stable, and was sent to him to be schooled over hurdles. The course of hurdling has not disagreed with him and he was a comfortable winner here, though the form may not have amounted to a great deal, for Truncheon, who was third, was giving him 17lb. Truncheon was paid the compliment of being made favourite, and he was in the lead in the straight, but the weight told on him and Dick Bush and Plantagenet beat him by a neck and three lengths.

ECLIPSE OF BOB.

The last race, the Champney Plate, saw the eclipse of Bob, who, like Free Fare, has been running up a sequence of victories for Ted Gwilt. Odds were laid on Bob, but this time he was not good enough, and Seminole and Fracasse beat him by two lengths and half a length. Rosmorran ended the semi-final of the junior trophy, lost in the final to Royal Dublin, who won by 3 matches to 1, with one halved.

SENIOR CUP—SEMI-FINAL.

Cork.		Portrush.	
R. Simcox (at 20th)..	1	F. P. M'Connell	0
D. O. Murrough	0	F. J. Byrne (7 & 6)..	1
A. J. Dinan (4 & 2)..	1	W. E. Scott	0
G. Crosbie (4 & 3) ...	1	R. L. M'Morris	0
J. F. Nicholson	0	E. Colhoun (3 & 2)...	1
	3		2

FINAL.

Portmarnock.		Cork.	
S. Patrick (4	0	R. Simcox (5 & 4)...	1
W. Gill (4 & 3)	1	D. O. Murrough	0
H. Cairnes (3 & 1) ...	1	A. J. Dinan	0
H. E. Bell (4 & 2)...	1	G. Crosbie	0
C. Ewing (3 & 4) ..	0	J. F. Nicholson	0
	4		1

JUNIOR CUP—FINAL.

Royal Belfast.		Royal Dublin.	
A. S. Adams	0	J. F. M'Loughlin (4 and 3)	1
G. E. Nelson (5 & 4).	1	J. Wise	0
O. Gatto	0	J. G. Green (2 & 1)..	1
W. Jameson	0	T. L. Harrington (2 and 1)	1
D. S. Anderson	½	R. H. Plews	½
	1½		3½

THE IRISH LADIES' CHAMPIONSHIP.

FROM A SPECIAL CORRESPONDENT.

BALLYBUNION, Saturday.

Conditions for the Irish Ladies' Championship, which begins on Monday on the links here, are perfect, and the successful meeting is assured. The customary scratch score competition was held to-day, and was won by Miss Pentony, with 78. The challenge trophy presented by Mr. Hennessy and as she had three 6's her score was really good. Miss Ellis, the runner-up, was unfortunate, as she found a little trouble at the thirteenth, which cost her eight. Otherwise she played very steady golf, and if she can reproduce this form, will be hard to beat. Miss Wilkes, despite a bad beginning, the first two holes costing her 13, finished in 82.

The leading returns were:—

THE SCORING.

Miss Pentony (Hermitage)	78
Miss Ellis (Royal Co Down)	79
Mrs. Babington (Milltown)	81
Mrs. J. B. Walker (Island)	82
Mrs. Todd (Kilkenny)	83
Miss D. Pim (Royal Portrush)	83
Mrs. Cuthell (Royal Portrush)	84
Mrs. Solomons (Dun Laoghaire)	85
Mrs. Madill (Milltown)	85

NEXT YEAR'S CHAMPIONSHIP.

A council meeting of the Irish Ladies' Golf Union was held at Ballybunion on Saturday, Mrs. Cuthell, president, presiding. There were present four vice-presidents and twenty-six delegates representing seventeen clubs. The election of the following clubs was confirmed:—Mahee Island, Downpatrick, The Heath, Tuurles and Dungarvan. Derry Irish Links was chosen as the venue for the championship for 1933.

D'OYLY CARTE COMPANY AT THE CASTLE.

The Castle Club entertained the D'Oyly Carte Opera Company yesterday, when a football match was played, the club winning by 3 matches to nil, with one match halved.

CLUB COMPETITIONS.

CLONTARF.

Bohemian Cup.—Class I.—Scratch (6), 76; R. Donnelly (9), 80; A. J. Kilduff (4), 81; H. H. Maxwell (5), 81; J. A. Ryan (8), 81; P. F. Purcell (5), 84; R. Lunn (14), 84. Class II.—T. Grove-White (13), 76; J. Algar (17), 77; D. J. Hickie (12), 78; H. T. Fradley (15), 79.

Medal competition was won by Stanley Spratt. Fifth Round—Robertson beat Kidd, 1 up; Spratt beat Gill, 1 up; Lignell beat Hughes, 3 and 2; Doyle beat Keane, 2 up. Semi-finalSpratt beat Robertson, 4 and 2; Doyle beat Lignell, 4 up. Final—Spratt beat Doyle, 3 and 2.

Captain's (Mr. F. W. Sharpe) prize, July 2nd.

SUTTON.

St. Kevin's Cup (surprise mixed foursomes):—R. A. Doyle and Miss M'Inally (20½), 65½; N. S. Macnaughton and Miss F. Sibley (18½), 66½; T. A. Baird and Mrs. Keatinge (25½), 68½. Sweepstakes (nine holes):—A. B. Macnaughton and Miss Hildrick (10), 33½.

DUN LAOGHAIRE.

Andrew's Cups (mixed foursomes):—C. P. Gore and Mrs. Halligan, 4 up; E. C. Neale and Miss Tyson, 2 up.

GRANGE

Medals.—Class I.—W. K. Patterson (3), 3 up; J. Taylor (7), 2 up; G. Kirkland (8), 2 up. Class II.—J. S. McQuade (22), 2 up; W. M. Stronach (16), 2 down.

CASTLE.

Medals.—Class I.—J. J. Carroll (5), 69; J. Martin (12), 70; Ferguson (12), 70; B. Henningway (15), 70. Class II.—A. Taylor (17), 67; H. Tighe (18), 67; C. P. Culhane (18), 70.

The semi-finals of the scratch prize J. Carroll beat E. N. Campbell 3 and 2, and D. P. Kelleher beat R. Beattie 3 and 2. Final—Carroll beat Kelleher, 3 and 1. Bailey Cup:—G. B. Butler beat J. Kelly, 1 up.

MILLTOWN.

Open Week.—Foursomes:—A. Doyle and M. O'Hara (Curragh), 9 up; T. A. Brindley (Hermitage) and J. T. Lawlor (Delgany), 8 up; P. Kelly and J. C. McKenna, 8; Freley and J. Whelan, I. M. Doyle and M. J. Ryan, 7 up.

BRICKENSHAWS.

President's (E. D. MacLoughlin) prize:—Capta'n J. Wilson (16), 67; W. B. Elliott (18), 70; S. H. Gilford (14), 71.

NEWLANDS.

Medal:—Lieutenant Marsh, 1 up; J. E. Fitzgerald, all square.

WOODBROOK.

Camelford Cup — Qualifying Rounds — R. McLaughlin (21), 67; D. O'Reilly (3), 72; A. J. McMurtry (9), 74; F. Fitzsimons (13), 74; E. McCabe (13), 76; T. E. Haughton (6), 77. Tie for fifth place with 78—L. Brady (18), D. J. Smith (7), T. E. Murray (12). Class II.—D. Keating (18), 71; W. McConnell (20), 73; J. Redmond (20), 73; J. S. Kenny (23), 75; M. O'Connell (15), 74; G. Miller (16), 74; P. Kavanagh (18), 74; F. Rockwell (21), 74.

GREYSTONES.

Medal—J. D. Parsons (3), 1 up; H. K. West (3), 5 down; P. J. Keogh (8), 6 down.

SKERRIES.

Willwood Cup—J. C. Reynolds, 68; M. White, 73.

ROSSLARE.

Captain's prize—Won by W. F. Godfrey (24), 68; tie for second between M. F. Coghlan (2), 72, and M. H. Gill (24), 72. O'Brien Cup—Won by W. F. Ffrench (scr.), 1 up; P. Byrne, runner-up.

TOBACCO TRADE G.S.

"Sweet Affon" Cup. Best nett—C. P. Gore (8), 72; second best nett—G. Hamlet (7), 74. Special prizes—Handicaps (1-17)—M. Collins (15), 76; handicaps (18-24)—E. J. Cremnier (19), 85.

CLUB NOTICES.

UNIVERSITY COLLEGE.

The following will represent University College, Past and Present v. Dublin University G.S. to-day at Dollymount at 5 p.m.:—T. M. Healy, R. M. Saunders, P. F. Purcell, H. L. Barniville, J. E. Healy, J. J. Davey, T. V. Davy, J. P. Cunningham, H. Quinlan, F. T. Kelly, R. H. Ryan, G. N. Murphy, J. F. R. Eustace, P. R. Eustace, P. Ryan, D. P. A. Murphy.

CLONTARF.

Ladies'—To-day, mixed foursomes. Choose partners and opponents.

GRANGE.

Ladies' Branch.—To-day, semi-open foursomes, bogey. Arrange opponents.

BANK OF IRELAND G.S.

The annual competition for the President's Cup will be held at Royal Dublin Club to-morrow.

FOXROCK.

Ladies' Branch.—To-morrow, prize presented by Mrs. Hurley—Eclectic, 27 holes. Draws: 10-30, 11 and 2 o'clock.

DUBLIN UNIVERSITY G.S.

The following will represent the Society to-day v University College, Dublin, Past and Present, at Dollymount at 5 o'clock:—J. F. Jameson, H. J. Brown (capt.), D. T. Figgis, R. J. Moore, W. H. Thrift, Dr. J. Beckett, F. Horne, G. M. Porter, I. S. Parsons, W. B. Armstrong, E. W. Jones, A. J. Barratt, C. J. Peyton, P. Roper, W. S. Suiton, K. F. Purcell.

The captain's prize (presented by Mr. H. J. Brown) and Society putter will be played for to-morrow at Milltown, followed by the annual dinner.

National Athletic and Cycling Association (Ireland)

NATIONAL

Track, Field and Cycle Championships at Croke Park, Dublin

Saturday and Sunday, 18th, 19th June, 1932

Olympic—Tailteann—International, and National Champions Competing

RECORD ENTRIES - - - - - - - - - Special Schoolboys' Gate

Applications for Press Tickets to:— HON. SEC., 50 Dame street, Dublin, C.1.

GOLF.

TWO COURSES FOR PORTRUSH.

A BIG UNDERTAKING BY THE LOCAL CLUB.

BY OUR GOLF CORRESPONDENT.

THE members of the Royal Portrush Club will shortly be asked to s

ATHLETICS.

WONDERFUL SPRINTING.

NEGRO SMASHES WORLD'S RECORD TIME FOR 100 METRES.

CLEVELAND, OHIO, Sunday.

THE strength of the American team for the Olympic Games at Los Angeles was made apparent here yesterday when the National Collegiate track and field championships were held in connection with the pre-Olympic trials. New world's records were put up by a powerfully-built negro, Ralph Metcalfe, of Marquette University, 5 feet 11 inches in height and weighing 12st. 12lb.

With the advantage of a slight following breeze, Metcalfe covered the 100 metres in the remarkable time of 10.2 seconds to better the world's record of 10.4 held jointly by Charlie Paddock and Eddie Tolan.

Metcalfe later in the afternoon ran 220 yards in 20.5 seconds, which is better than the official world's record of R. A. Locke, who in 1926 recorded 20 3-5, but not as good as his own record of 20 2-5 seconds put up recently at Chicago.

Metcalfe also shattered the world's record for the 200 metres by clocking 20.2 seconds for this distance. The previous official record, like that for the 220 yards, was held by the American, Roland A. Locke, whose figures of 20.6 seconds were put up in 1926.

New figures were also put up for the two short hurdle races. George Saling, of Iowa University, bettered the official records of the Canadian, E. J. Thomson, who in 1920 recorded 14 2-5 seconds, but his time of 14.1 seconds only equals that put up by his compatriot, Pearcy Beard, in the National championships this year, and is not so good as the 14 seconds dead put up last month at Evanston, Illinois, by Jack Keller, of the Ohio State University.

It was this same hurdler, Keller, who broke the fourth record of the afternoon by doing the 220 yards low hurdles in 22 seconds. This is appreciably faster than the old record of 23 seconds dead held by the American C. R. Brookins, who put up these figures in 1924.

WESTLAND ROW C.B.S. SPORTS.

General O'Duffy and the Lord Mayor, Alderman A. Byrne, T.D., were interested spectators at the third annual sports of the Westland Row Christian Brothers' Schools, which were held at Shelbourne Park on Saturday. Following the sports, close on one thousand boys gave a drill display, which was loudly applauded. The Artane gymnastic troupe also added to the success of the meeting.

100 Yards (Prep.)—Final—R. Reilly, 1; W. Downey, 2.

100 Yards (Junior)—Final—J. Byrne, 1; D. Cannon, 2.

100 Yards (Middle)—Final—J. Mooney, 1; M. Russell, 2.

100 Yards (Senior)—Final—R. McKenna, 1; J. Regarty, 2.

220 Yards (Junior)—Final—J. Byrne, 1; D. Cunningham, 2.

220 Yards (Middle)—Final—J. Bulger, 1; S. Mooney, 2.

220 Yards (Senior)—Final—J. Delaney, 1; W. Lawless, 2.

220 Yards (Past Pupils)—Final—C. O'Doherty, 1; J. Delaney, 2.

440 Yards (Middle)—Final—M. Russell, 1; N. Girvin, 2.

440 Yards (Senior)—Final—R. McKenna, 1; G. McLoughlin, 2.

Sack Race—C. Healy, 1; S. Markey, 2.

Egg and Spoon Race—W. Byrne, 1; D. Browne, 2.

Chariot Race—R. Nelson and K. Brown, 1; D. Tobland and M. Graydon, 2.

Three-Legged Race—G. Hannigan and K. Byrne, 1; A. Greenhalgh and D. Dunne, 2.

Musical Chairs—J. O'Loughlin, 1; D. Cannon, 2.

Tug-o'-war—Present beat Past Pupils, 2 pulls to 0.

One Mile Bicycle—P. McLoughlin, 1; E. Dunne, 2.

Two Miles Bicycle—E. Dunne, 1; J. Duffy, 2.

INTER-SCHOOLS' COMPETITIONS.

100 Yards (under 14)—B. Hanratty (Marino C.B.S.), 1; J. Fay (St. Mary's), 2.

220 Yards (under 15)—M. Tobin (Westland Row C.B.S.), 1; B. Hanratty (Marino C.B.S.), 2.

100 Yards (under 16)—M. Fitzgerald (Dun Laoghaire), 1; G. Bulger (Westland Row), 2.

440 Yards (under 17)—J. Stack (Naas C.B.S.), 1; C. McIfree (Dun Laoghaire), 2.

Relay Race—Dun Laoghaire, 1; Westland Row, 2.

Points results—McLoughlin, 1; E. Dunne, 2.

Dun Laoghaire, 9 points; Westland Row, 9 points; Naas, 7 points; St. Mary's Place, 4 points; St. Vincent's, nil.

ST. MARY'S COLLEGE, RATHMINES.

St. Mary's College, Rathmines, held their annual sports on Saturday, when keen competition was the feature in all the events. An attractive item was a musical drill display by the students.

80 Yards "Giants"—C. Boyd, 1; G. O'Brien, 2.

100 Yards, 4th Division—P. Ashe, 1; N. Cregan, 2. 3rd Division—D. McDonough, 1; C. Kelly, 2. 2nd Division—Charles Kelly, 1; T. Jackson, 2. 1st Division—M. Leahy, 1; J. Meany, 2.

High Jump, 1st Division—J. Ganter, 5' ", 1; F. Ganter, 4' 10", 2. 2nd Division—T. Jackson, 4' 4", 1; Charles Kelly, 4' 2", 2.

Long Jump, 1st Division—J. Ganter, 17' 9", 1; G. Kavanagh, 16' 9", 2.

150 Yards "Giants"—C. Boyd, 1; P. Bergin, 2. 4th Division—T. Coleman, 1; P. Ashe, 2.

220 Yards, 3rd Division—H. Lemass, 1; F. Reid, 2. 2nd Division—T. Jackson, 1; R. Becker, 2. 1st Division—J. O'Connell, 1; M. Leahy, 2.

High Jump, 3rd Division—F. Purcell, 4' 4", 1; H. Lemass, 3' 11", 2. 4th Division—P. Corrigan, 3' 6", 1; L. Keely and T. Coleman, 3' 5" tied.

Long Jump, 2nd Division—T. Jackson, 14' 2", 1; Charles Kelly, 14' 0½", 2.

Relay Race, 2nd, 3rd and 4th Divisions—D. Kelly's Team, 1; J. O'Connell's Team, 2.

Relay 440 Yards, 1st Division—G. Kavanagh, 1; M. Leahy, 2.

Cycle Race, 4th Division—F. Ryan, 1; N. Becker, 2. 3rd Division—H. Lemass, 1; D. McDonough, 2. 2nd Division—R. Becker, 1; D. Smyth, 2. 1st Division—J. Ganter, 1; F. Ganter, 2.

Long Jump—P. Anglim, Garda (scr.), 23ft. 1in., 1; W. Furlong, Wexford (2ft. 6in.), 22ft. 10in., 2.

High Jump—W. Furlong (10in.) and J. Walsh (10in.) tied at 5ft. 1in.

Pole Jump—P. Mulcahy, Wexford (1ft. 9in.), 11ft. 6in., 1; C. Quinn, Harps, 11ft. 3in., 2.

INTER-CITY CYCLING TRIAL.

Belfast scored a notable victory over Dublin in a 50 mile cycling time trial on the Navan road, by the substantial margin of 19 mins. 21 secs. Results:—

	H. M. S.
1—H. A. G. Keates (Belfast) ...	2 25 9
2—T. Stewart (Belfast) ...	2 25 28
3—J. P. Richardson (Dublin) ...	2 28 19
4—J. Livingstone (Belfast) ...	2 29 1
5—R. Martin (Belfast) ...	2 29 14
6—T. Reid (Belfast) ...	2 30 11
7—J. Lewis (Dublin) ...	2 30 54
8—G. H. Thompson (Belfast) ...	2 30 57
9—J. J. Killeen (Dublin) ...	2 31 33
10—J. J. Gunning (Dublin) ...	2 35 7
11—J. P. Woodcock (Dublin) ...	2 36 1
12—J. J. Masterson (Dublin) ...	2 38 16

The aggregate time for the first four Belfast Athletes was 9 hrs. 46 mins. 32 secs., while that of the best four Dubliners was 10 hrs. 8 mins. 44 secs.

CIVIL SERVICE SPORTS.

FINE PERFORMANCE BY BANDON SPRINTER.

The fine weather of Saturday attracted a good attendance to the Civil Service Sports on that day, when one of the best features was the running of Levis, of Bandon, in winning the 100 and 220 handicaps. He should train on to be an excellent sprinter. The two miles provided an exciting and surprising race. Giving away a considerable handicap, T. F. Smythe ran a fine race, and caught W. Gavin, of Drogheda, a lap and a half from home, but then Gavin, increasing his speed, simply left his man behind, and won very easily. Results:—

100 Yards Ladies' National Championship—Miss M. Barrett (Civil Service), 1; Miss V. Cummins (Harp A.C.), 2; Miss E. Bolger (I.L.F.A.C.), 3. Five competed. Time—12 1-5 secs. Three yards.

100 Yards Open Handicap—G. A. Levis, Bandon (5 yds.),1; W. P. Burke, Clonliffe (scr.), 2; R. Lennon, Clonliffe (2 yds.), 3. Five competed. Time—10 1-5 secs. One yard.

220 Yards Open Handicap—G. A. Levis, Bandon (20 yds.), 1; R. Lennon, Clonliffe (12 yds.), 2; F. Fahy, Crokes (17 yds.), 3. Eight competed. Time—22 secs. One yard.

220 Yards Club Handicap (Ladies)—Miss M. Barrett, 1; Miss N. Collins, 2; Miss L. Doran, 3. Seven competed. Time—29 secs. Three yards.

220 Yards Boys' Handicap (under 16)—Sean Collins, 1; M. Milling, 2; J. McNamara, 3.

440 Yards Open Handicap—A. Love, Clonliffe (25 yds.), 1; D. Byrne, Civil Service (15 yds.), 2; L. Maguire, Clonliffe (30 yds.), 3. Fourteen competed. Time—51 secs. Two yards.

880 Yards Open Handicap—L. Meagher, D.M.G.A.C. (30 yds.), 1; A. Cullen, Clonliffe (5 yds.), 2; J. Dempsey, Donore (14 yds.), 3. Sixteen competed. Time—1 min. 59-5 secs. Inches.

Mile Club Handicap—J. Walsh (50 yds.), 1; M. V. Foley (75 yds.), 2; M. Holmes (90 yds.), 3. Seven competed. Time—5 mins. 47 3-5 secs. Two yards.

Two Miles Open Handicap—W. Gavin, Drogheda (60 yds.), 1; T. F. Smythe, Garda (scr.), 2; S. Daly, Donore (95 yds.), 3. Twelve competed. Time—9 mins. 42 3-5 secs. Won easily.

Relay Race (Ladies) (4 x 110)—Revenue (Misses A. Collins, E. Barry, M. Hennessy, M. O'Rourke), 1; P.O. Accounts, 2. Seven competed. Five yards. Time—57 4-5 secs.

Relay Race (Men) (4 x 440)—Land Commission "A," 1; P.O. Accounts, 2. Three competed. Time—3 mins. 53 4-5 secs. Two yards.

16lb Shot Handicap—McGettigan, D.M.G.A.C. (4ft. 9ins.), 44ft. 9½ins., 1; Cahill, D.M.G. (4ft. 9ins.), 43ft. 9½ins., 2; L. Flanagan, D.M.G. (1ft. 4ins.), 43ft. 4½ins., 3

Long Jump Open Handicap—J. J. Murphy, D.M.G. (1ft. 10ins.), 22ft. 10½ins., 1; H. Burke, Naas (1ft. 4ins.), 22ft. 9½ins., 2; J. Daly (Civil Service (2ft. 6ins.), 22ft. 3in., 3. Eight competed.

High Jump Open Handicap—J. Daly, Civil Service (8ins.), 5ft. 2ins., 1; M. Pender, Dunmore (10ins.), 5ft. 1½ins., 2; J. Murphy, D.C.H. (7½ins.), 5ft. 11ins., 3. Eight competed.

Two Laps (Novices)—J. F. Ennis (Harps), 1; F. C. Dowling (Naas), 2; P. O'Gorman (Leinster), 3. Wheel. Time—1 min. 29 secs.

One Mile Handicap—H. G. Twamley, Garda (50 yds.), 1; F. E. Pellington, Rover R.C.C., 2; H. Breadon, Harps (50 yds.), 3. Half a wheel.

Three Miles Handicap—F. P. Olie, Harps (300 yds.), 1; H. Twamley, Garda (200 yds.), 2; J. Doyle, Leinster (330 yds.), 3. Half a wheel. Time—8 mins. 9 3-5 secs.

Five Miles Scratch—F. E. Pellington (Rover R.C.C.), 1; A. White (Rover R.C.C.), 2; H. C. Twamley (Garda A.C.), 3. Ten competed. Time—12 mins. 39 4-5 secs. A wheel.

ATHLONE SPORTS.

The Athlone Sports were held yesterday. Results:—

Road Race (Moate to Athlone, 11 miles)—P. Gallagher (Athlone), 1; T. Connaughton (Rallinaloe), 2. Time—66 mins.

100 Yards—T. Patterson (Athlone A.C.) (5 yards), 1; J. G. Kilroy (do.), 2. Time—10 4-5 secs.

440 Yards—H. Burke (Naas A.C.), 1; M. McHugh (Tuam A.C.), 2.

880 Yards—M. McHugh, 1; Sean Goggins (Clonliffe), 2.

One Mile—J. Quirke (Athlone A.C.) (20 yards), 1; T. F. Smythe (scr.), 2. Time—4 mins. 30 secs.

Four Miles—T. F. Smythe (scr.), 1; F. Mills (Athlone) (70 yards), 2.

3,000 Yards Championship of County Roscommon)—M. Hyland (Athlone), 1; M. J. O'Flynn (D.M.G.), 2. Time—2 mins. 31 secs.

Five Miles Cycle (Championship of Connaught)—M. J. Lynn (Roscrea), 1; J. J. Madden (Killimor A.C.), 2. Time—14 mins. 10 secs.

Three Miles Cycle (Scratch)—M. J. Deveney (Harp), 1; M. J. Lynn, 2. Time—8 mins. 32 secs.

Two Miles Cycle (Confined)—V. Fitzpatrick (Bohet), 1; M. McCormack (Athlone), 2.

Long Jump—H. Burke (Naas) (1 ft. 6 ins.), 22 ft. 7½ ins., 1; P. Meleady (Athlone) (1 ft. 10 ins.), 21 ft. 11 ins., 2.

High Jump—P. Meleady (Athlone) (6 ins.), 5 ft. 9 ins., 1; M. Shine (do.) (10 ins.), 5 ft. 8 ins., 2.

Slinging 56 lb. (without follow)—J. Hickey (D.M.G.) (5 ft.), 25 ft. 11¼ ins., 1; T. Hayes (Curragh A.C.) (3 ft.), 23 ft. 8 ins., 2.

16 lb. Shot—T. Hayes (5 ft.), 39 ft. 8 ins., 1; J. Hickey (6 ft.), 37 ft., 2.

MOUNTJOY SCHOOL.

At Clontarf, F. W. Parke won the 100 yds. handicap, 220 yards and 440 yards, and was second in the 100 yds. scratch and high jump, and thus annexed the Reeves Cup for the Senior Schools' Championship. Details:—

100 Yards Senior, Scratch—L. A. Mathews, 1; F. W. Parke, 2. Won by two yards. 10 1-5 secs.

100 Yards Senior Handicap—F. W. Parke, 1; L. A. Mathews, 2. Inches. 11 secs.

100 Yards Handicap (under 16)—A. E. Balbirnie, 1; R. W. Giltrap, 2.

100 Yards Handicap (under 14)—C. A. Webster, 1; S. Bookey, 2.

220 Yards Senior Handicap—F. W. Parke, 1; L. A. Mathews, 2. Yard. 25 secs.

220 Yards Junior Handicap—S. W. Giltrap, 1; J. N. Taylor, 2.

440 Yards Senior Handicap—F. W. Parke, 1; L. A. Mathews, 2.

440 Yards Junior Handicap—S. Giltrap, 1; P. D. Reid, 2.

Half Mile Handicap—J. W. Rafter, 1; S. W. McCall, 2.

One Mile Handicap—S. W. McCall, 1; J. W. Rafter, 2.

High Jump, Senior—R. J. Woodroffe, 4ft. 10in., 1; C. T. Acheson and F. W. Parke tied at 4ft. 6in.

High Jump, Junior—P. D. Reid, 4ft. 9in., 1; J. N. Taylor, 4ft. 6in., 2.

Long Jump, Senior—C. T. Acheson, 18ft. 8½in., 1; L. A. Mathews, 18ft. 1½in., 2.

Long Jump, Junior—A. H. Blackmore, 16ft. 10in., 1; A. E. Balbirnie, 16ft. 5½in., 2.

Reeves Cup won by F. W. Parke. West Cup by S. W. Giltrap.

ANOTHER RECORD FOR LOVELOCK.

J. E. Lovelock, the Oxford University athlete, on Saturday established a new world's record for the three-quarter mile at Stamford Bridge, London. Lovelock's time was 3 mins. 2 1-5 secs. which beat the previous best made 37 years ago by T. P. Conneff, an American. Conneff's time was 3 mins 2 4-5 secs.

BELL AGAIN IN FORM.

Three Ulster runners, who are competing in the Irish championships at Croke Park next week, took part in handicap events at the sports of the Glentoran Supporters' Club at the Oval, Belfast, on Saturday. J. Bell (Cliftonville and County Antrim H.), the holder of the hundred yards title for the last three years, who was timed as doing 9 4-5 secs in his heat at the R.U.C. Sports a week earlier, competed in the 220 yards, and won from virtual scratch. A. Workman (East Antrim H.), who is the mile title-holder, was unable to beat Lance-Corporal Goodall (Royal Engineers), to whom he was conceding 18 yards, but he performed well enough to suggest he has a chance. J. H. Beare, an aspirant for half-mile honours, won the handicap event over this distance.

BOWLING.

TIE IN SENIOR LEAGUE GAME.

Although Saturday's programme of matches was considerably curtailed, two very interesting games took place. In the I.B.A. Junior Cup, Cavehill (Belfast) defeated Blackrock, by the narrow margin of one shot, and the meeting of Imperial Tobacco and Railway Union at Park avenue, in the Free State Senior League, resulted in a draw.

SENIOR LEAGUE.

Railway Union, 54. Imperial Tobacco Co. 54.

Rink scores:—E. Duggan (R.U.), 21; W. F. Flook, 15; J. Rowland (R.U.) 17; R. Connock 17; J. R. Morrow (R.U.), 16; E. Bagot, 25.

I.B.A. JUNIOR CUP.

Cavehill 73, Blackrock 72.

Rink scores—A. Jones (C), 18; F. G. West, 16. O. McGlennan (C) 15; A. Mackay, 20. H. Boyle (C), 18; P. O'Connor, 18. W. H. Whirrie (C), 22; R. J. Waddell, 18.

ENGLAND'S TEAM.

The following players will represent England in the international contest against Ireland, Scotland and Wales at Glasgow on June 25th and 27th:—

Long Jump—P. Anglim, Garda (scr.), 23ft. 1in., 1; W. Furlong, Wexford (2ft. 6in.), 22ft. 10in., 2.

High Jump—W. Furlong (10in.) and J. Walsh (10in.) tied at 6ft. 1in.

Pole Jump—P. Mulcahy, Wexford (1ft. 9in.), 11ft. 6in., 1; C. Quinn, Harps, 11ft. 3in., 2.

INTER-CITY CYCLING TRIAL.

Belfast scored a notable victory over Dublin in a 50 mile cycling time trial on the Navan road, by the substantial margin of 19 mins. 21 secs. Results:—

	H. M. S.
1—H. A. G. Keates (Belfast) ...	2 25 9
2—T. Stewart (Belfast) ...	2 25 28
3—J. P. Richardson (Dublin) ...	2 28 19
4—J. Livingstone (Belfast) ...	2 29 1
5—R. Martin (Belfast) ...	2 29 14
6—T. Reid (Belfast) ...	2 30 11
7—J. Lewis (Dublin) ...	2 30 54
8—G. H. Thompson (Belfast) ...	2 30 57
9—J. J. Killeen (Dublin) ...	2 31 33
10—J. J. Gunning (Dublin) ...	2 35 7
11—J. P. Woodcock (Dublin) ...	2 36 1
12—J. J. Masterson (Dublin) ...	2 38 16

The aggregate time for the first four Belfast Athletes was 9 hrs. 46 mins. 32 secs., while that of the best four Dubliners was 10 hrs. 8 mins. 44 secs.

YACHTING.

THE ROYAL ALFRED YACHT CLUB.

EASY SUCCESS FOR LADY EDITH.

The first of two handicaps for yachts over 10 tons resulted in an easy win for Lady Edith on Saturday. It may have been due to some extent to her higher sail plan, but she never gave her rival, Mavourneen, a look-in, and beat the latter by nearly three times the handicap estimate of equality.

There was a light easterly breeze blowing when they started at 2.50 p.m., Lady Edith, to weather, leading Mavourneen out on a reach to the North Bar buoy, where the latter was timed to be 4½ mins. astern. The breeze improved, more south coming into it, when they were beating to the Rosbeg. Fetching the South Burford on a reach, Lady Edith came round it 12 mins. ahead. The race was over now, and the yachts were stopped by Mr. W. B. Stuart, who was officer of the day, as they entered harbour at the close of the first round (12 miles). Finish:—

	H'cap.	H. M. S.
Lady Edith (winner)—Mr. John Good ...	Scr. ...	5 10 4C
Mavourneen—Mr. T. St. J. Worrall ...	4m. ...	5 22 35

DUBLIN BAY S.C.

THE 21-FOOTERS AND WAGS were the only classes engaged, the rest of the club fleet having gone to Clontarf. In the 21-footer match (a handicap) Geraldine came back in a bound to her old invincible form. Practically she led throughout, having Innisfallen nearest her most of the time, and then Maureen on the last leg up from Bullock.

Pansy and Coquette took 1st and 2nd "Magdalene" prizes in the Wags as 1st and 2nd at the winning line. Coquette led around the last mark, but Pansy was on her heels and won the race cleverly on the beat up to the line. Owing to the long beat to Bullock against a flood tide the fleet was badly strung out at the finish. Details:—

HANDICAP FOR 21-FOOTERS. Start 3.5 p.m. Finish:—

	H'cap.	H. M. S.
Geraldine (winner)—Mr. W. McDowell ...	1m. ...	5 55 57
Maureen—Messrs. Newsom and Stephens ...	Scr. ...	5 57 28
Innisfallen—Dr. J. T. Wigham ...	Scr. ...	5 57 43
Oola (2nd Club)—Mr. F. R. Bermingham ...	2m. ...	5 59 12

MATCH FOR WATER WAGS for Magdalene Prizes (club prizes on handicap). Start 3.20 p.m. Finish:—

	H'cap.	H. M. S.
Pansy (1st special)—Dr. J. H. Stephens ...	3m. ...	5 5 18
Coquette (2nd special)—Mr. G. H. Jones ...	2m. ...	5 5 32
Phyllis (4th club)—Mr. G. Newsom ...	Scr. ...	5 6 17
Blue Bird (3rd club)—Dr. G. Nelson ...	7m. ...	5 12 19
Cupid—Mr. S. S. Harmon ...	7m. ...	5 14 37
Mary Kate—Mr. A. R. O'Conor ...	5m. ...	5 16 26
Marie Louise—Mr. R. G. Peake ...	5m. ...	5 16 27
Mollie—Dr. and Mrs. Henry ...	3m. ...	5 20 40
Kittiwake—Mr. E. W. Brittain ...	5m. ...	5 21 34
Aida—Mr. Findlater ...	6m. ...	5 24 53
Moosmie—Mr. P. T. Somerville-Large ...	8m. ...	5 30 30
Mary Kate and Kittiwake flew protests at finish.		

CLONTARF "AT HOME."

Not for years have the members of the Clontarf Y. and B.C. had such a "pet day" for their sailing "at home" as on Saturday, and there was a big gathering of craft from Howth, Malahide, Sutton and Dun Laoghaire on the reaches of the Lower Liffey. Ashore the president, Mr. H. Brennan, and Messrs. George Porter and J. Maxwell, had charge of the carnival, while at Mear H. Jenkins was in charge, assisted by Messrs. J. Stuttard and N. C. Hartnell.

Morcar, from the cruisers handicap, which started at Dun Laoghaire and finished in the river, Sho Shi and Mavis being second and third prizes.

The Howth 17-Footers were fancied in the race for the class, but the Dublin Bay division did best, Malise and Kittiwake, the latter winning, with Howth second and Hera (D.B.S.C.) third. There were a dozen starters in the match

There were ten in the local sail boats handicap for the President's prize, which was won by Sunshine. The club's motor boat race for the Sargent Cup was won by Spark (Mr. Ivan Benson), Nora (Mr. H. McGarry) taking the Vice-Commodore's prize.

Malahide, Howth, Sutton and old Seapoint were represented in the Dinghies race, for which Altair, of Howth, and Kittiwake, of Seapoint, were most backed. Mr. McCracken won the event in Snipe, Altair being second and Kittiwake third. Details:—

HANDICAP FOR SMALL CRUISERS. Start 3.35 p.m. Finish:—

	H'cap.	H. M. S.
Mavis (3rd prize)—Mr. J. B. Kearney ...	scr. ...	5 1 24
Morcar (1st prize)—Mr. W. J. Smaldridge ...	8m. ...	5 6 5
Sho Shi (2nd prize)—Mr. Cotter. ...	11m. ...	5 9 42
Alpheus—Mr. Kelly ...	14m. ...	5 11 5
Eileen—Mr. J. A. Magauran ...	25m. ...	5 29 58
Irene—Mr. G. S. Philpott (25m.)—Did not finish.		

HANDICAP FOR CLUB CUP. 9ft. 6in. Fin President's prize. Start 4.30 p.m. Finish:—

	H. M. S.
Sunshine (winner)—Mr. C. M. Sargent ...	6 0 55
Montana—Mr. A. Brown ...	6 9 23
May Mischief—Mr. J. Rickard ...	6 9 40
Shoola—Mr. Tancred ...	6 11 15
Lady Bird—Miss O'Hare ...	6 17 24
Iris—Mr. N. Borland ...	6 17 56
Nora—Mr. Illingworth ...	6 19 45
Falcon—Mr. J. L. McKay ...	6 20 11
Ranger retired, and Peggy went wrong side of mark.		

MATCH FOR D.B.S.C. AND H.S.C. 17-FOOTERS. Start 4.45. Finish:—

	H. M. S.
Pauline (winner)—Dr. H. J. Wright (D.B.S.C.) ...	5 27 31
Zaida (2nd prize)—Dr. H. H. Poole (H.S.C.) ...	5 28 31
Hera (3rd prize)—Mr. A. E. Nesbitt (D.B.S.C.) ...	5 28 40
Silver Moon—Mr. W. Nesbitt (D.B.S.C.) ...	5 28 55
Bobolink—Mr. A. McMullen (D.B.S.C.) ...	5 29 20
Rosemary—Mr. Thompson and Sterling (D.B.S.C.) ...	5 29 35
Leila—Mr. W. McBride (H.S.C.) ...	5 30 15
Maureen—Mr. R. Hall (D.B.S.C.) ...	5 30 45
Mimosa—Mr. R. N. Guinness (H.S.C.) ...	5 30 47
Anita—Mr. A. Millar (D.B.S.C.) ...	5 31 1
Rita—Mr. J. O'Reilly (H.S.C.) ...	5 32 49
Deliginis—Capt. O'B. Twohig (D.B.S.C.) ...	5 32 55

MATCH FOR 12ft. INTERNATIONAL DINGHIES. Start 5 o'clock. Finish:—

	H. M. S.
Snipe (winner) — Mr. H. McCracken (Howth) ...	5 50 43
Altair (2nd prize)—Mr. R. St. C. Mooney ...	5 51 37
Kittiwake (3rd prize)—Mr. N. C. Hartnell (Seapoint) ...	5 52 5
Ada—Mr. W. Tomlinson (Malahide) ...	5 52 59

Arcturus, Drisheen and Aun went wrong side of mark.

ROYAL ULSTER CLUB.

The annual race for the Club's sixteen anniversary cup was sailed at Bangor on Saturday. This year the event was confined to the "river" and "dancing" classes, the former giving an allowance of 10½ minutes to the Dancers, the handicap being given at the start. Five Rivers and four Dancers competed, and in an interesting race three of the former were in the first group on the finishing line, these being Lenagh (Mr. G. C. Lepper), Glynn (Capt. R. L. Henderson) and Roe (Sir Walter Nugent).

In a race for the "Star" class, with three starters, the winner was Windhover (Messrs. H. G. and W. Gardner).

ROYAL NORTH OF IRELAND CLUB.

"Island" Class—1, Valia (Mr. Robert Wallace); 2, Erska (Mr. R. E. Workman); 3, Fiara (Mr. W. McStay).

"Lake" Class—1, Corrib (Messrs. T. Hardy and A. W. Patten); 2, Wyrra (Mr. J. D. Mitchell); 3, Carragh (Miss Nancy Workman).

"Fairy" Class—1, Psyche (Mr. A. W. Hamilton); 2, Coomara (Mr. J. W. A. Hayes); 3, Titania (Messrs. W. M. Swan and M. H. Turnbull).

BOXING.

WORLD'S TITLE FOR THIL.

PARIS, Sunday.

Marcel Thil, the French middle-weight champion, followed up his recent clever win over Jack Hood, the British welter-weight champion, with a first-class victory over the Memphis negro, "Gorilla" Jones, here last night. It is true that "The Gorilla" was disqualified in the eleventh round after a regrettable incident for hitting low, and that Thil only received the verdict on a foul, but he was leading by a large margin on points, and the negro never looked like winning. Thil was a worthy winner of the fight, which earned him the world's middle-weight title.

ST. ANDREW'S JUVENILE TOURNAMENT.

The St. Andrew's Club Juvenile tournament was held on Saturday. Results:—

4st. to 4st. 7lb. Class—B. McGuirk beat C. McDonald.

4st. 7lb. to 5st. Class—B. O'Kelly beat J. McGuirk.

5st. 7lb. to 6st. Class—J. Saunders beat J. Caprani.

6st. 6lb. to 7st. Class—J. Winters beat J. McGuirk.

7st. to 7st. 7lb. Class— D. O'Kelly beat J. Bond in the first round.

8st. to 8st. 7lb. Class—T. Byrne k.o. P. Winters in the first round.

8st. 7lb. to 9st. Class—T. Grattan beat J. Rock.

9st. to 9st. 9lb. Class—C. O'Connor beat C. Fowler.

Heavies—M. Kennedy (holder) k.o. J. Smithers in the first round.

Mr. J. J. Healy was referee.

HANDBALL.

GAMES AT BALLYMUN.

A series of interesting games were decided at the "Boot" Court, Ballymun, yesterday. Details:—

Hard Ball Doubles—J. Brian and J. Rogers beat J. Duggan and J. Maxwell—21-13, 17-21, 21-10.

Hard Ball Doubles, Challenge Match—Gus Weldon and C. Daly beat J. Bryan and M. Weldon—21-11, 13-18, 20-21, 21-13.

Singles—D. O'Neill beat J. Rogers—21-16, 21-20.

DOUBLES AT CRUMLIN.

At the St. James's Gate ground, Crumlin, on Saturday a doubles game was decided, John Clarke and J. Holden, junior, beat James Clark and F. Holden, senior—21-19, 18-21, 21-10.

MOTOR BOAT RACING.

The North Dublin Motor Boat Racing Club held its first race of the season at the Blue Lagoon, Dollymount, on Saturday, when the boats, D. Plunkett's (Senga), J. C. Healy's, Whoopee, J. C. Richardson's Nell, and F. B. Booker's Baby Power took part in a six miles race. The event resulted in a win for Nelt by 9 seconds from Greenly, who had the fastest lap, 1 minute 35 seconds.

An interesting feature enjoyed by the spectators was the exhibition of surf board riding by Mr. Cecil Roddy, who was towed by Mr. Plunkett's Greenfly, in his demonstration, in the course of which he created some excitement by a spill, which, fortunately, did not result in anything more serious than a ducking.

MOTOR CYCLING.

LEINSTER NIGHT TRIAL.

Thirteen motor cyclists and six car drivers started from Rathfarnham on Saturday evening in the "All Night" trial of the Leinster M.C. and L.C.C. Eleven cyclists and five cars finished yesterday morning. They covered 220 miles, journeying by a circuitous route to Aughrim, Co. Wicklow, and back. The finishers were:—

H. R. Hamilton, Triumph; H. Sharpe, Rudge; K. O'Kelly, Ariel; L. Furlong, B.S.A.; S. T. Healy, Triumph; G. Stevenson, Velocette; S. R. C. Yeates, Triumph; M. G. Begian, Royal Enfield; F. G. Holmes, Rudge; D. G. Hendrick, Norton; G. G. Briggs, Triumph; B. S. Le Fanu, Sheene, M.G. car; R. D. Cox, Hillman Minx car; G. Y. B. Cooke, Austin car; E. Goodwin, Austin car.

LAWN TENNIS.

IRELAND DEFEATED.

GERMAN'S TRIUMPH IN LAST THREE MATCHES.

BY A SPECIAL CORRESPONDENT.

BERLIN, Sunday.

THE thrilling contest which was expected here this afternoon when the Ireland v. Germany Davis Cup match was continued, with Germany leading by two matches to one, rather fizzled out. Daniel Prenn took the first singles for the home side, beating G. Lyttleton Rogers in three straight sets—6-2, 7-5, 6-2, to give Germany the right to meet Great Britain in the semi-final of the European zone. Baron von Cramm, who had only gone down to Lyttleton Rogers on the first day after a titanic struggle, had little difficulty in beating McGuire, also in three straight sets by 6-2, 6-4, 6-2. Germany thus won the tie by four matches to one.

Rogers drew first blood in his match with Prenn by winning his service, but the German, who was much the more accurate of the two, only allowed the giant Irishman one more game before taking the set at 6-2. Rogers did not seem quite his usual self. Not only was he making far more errors than usual, but his shots seemed to lack that power and sting for which he is so noted. Once again he won his service in the second set to take the first game. He took this to love, serving some cannon-balls which the German had no chance of returning. Continuing in fine style, it really seemed as if the Irishman was finding his best form, and he quickly set up a lead. The set looked as good as his when the score stood at 5-2 in his favour and he was leading 30-love, but a very doubtful decision by the referee seemed to shake his confidence in himself, and the vital eighth game went to Prenn.

A GREAT CHANGE LOST.

Encouraged by this success, and with Rogers obviously upset, the German brought the score up to 5-4. Six times Rogers was at set-point, and each time after some brilliant rallies he lost his chance. Rogers, discouraged in his attempt to pull the match out of the fire, lost the last two games, and the set, which most unexpectedly went to Germany at 7-5. Prenn did not slack up with this lead, and, pressing home his advantage, he soon clinched the third set at 6-2 to give Germany the victory.

If Rogers did not show his best form it was, to a certain degree, because he was not allowed to. Prenn was in first-rate form, and his English opponent will have all his work cut out to beat him in the next round.

With the result of the cortest decided and the excitement all over, the final match between McGuire and Baron Von Cramm was something in the nature of an exhibition. The German, however, did not take matters too easily, and went all out to defeat his lesser known opponent. Driving and volleying superbly, he passed the Irish man time and time again, and ran out the easiest of winners, 6-2, 6-4, 6-2.

THE DOUBLES MATCH.

BERLIN, Saturday.

By winning the doubles to-day, Germany gained a most useful advantage over Ireland, D. Prenn and G. Von Cramm beating G. Lyttelton Rogers and E. A. McGuire, 6-4, 6-3, 3-6, 8-6, after a very fine match. The Germans gained a flying start by winning the first three games, but the Irishmen levelled at 4-all. Rogers was playing brilliantly at this time, but a doubtful decision rattled him, and he served two double faults to give Germany the set.

The Irishmen could not settle down in the second set; their opponents took a 4-0 lead, and, stalling off an attempted recovery, took the set at 6-3. The Irishmen showed their best form in the third, when they went to 5-1 before going out at 6-3. Both pairs played sparkling tennis in the fourth set, but the Germans were just too good, and Rogers's service again faltered at 7-6 to give Germany the match.

LEE BEATEN AT WARSAW.

WARSAW, Sunday.

The two remaining singles in the Great Britain versus Poland Davis Cup match were played here this afternoon, and resulted in each country winning one. F. J. Perry beat Max Stoiarow 6-3, 7-5, 6-4, and L. Tloczynski beat H. G. Lee 6-4, 6-4, 2-6, 7-5. Great Britain thus won the tie by 4 matches to 1.

ITALY LEAD AT MONTREUX.

MONTREUX, Sunday.

As a result of the first two days' play in the third round Davis Cup tie here, between Italy and Switzerland, Italy lead by two matches to one. Results:—

H. C. Fisher (Switzerland) beat G. Palmieri (Italy)—6-8, 6-4, 1-6, 6-1, 6-3; G. de Stefani (Italy) beat C. F. Aeschliman (Switzerland)—6-4, 6-4, 6-4, 6-4.

G. Palmieri and A. Sertorio (Italy) beat H. C. Fisher and C. F. Aeschliman (Switzerland)—3-6, 6-4, 6-4, 6-4.

WIMBLEDON CHAMPION IN FORM.

America beat Great Britain by 4 rubbers to 1 in the men's match, which was concluded at Eastbourne on Saturday. The

JAMES H. NORTH & CO.'S SALES.

TO-MORROW (TUESDAY) AT 110 GRAFTON ST., AT 2 P.M

EXECUTORS' SALE—6-7 NASSAU STREET.

Held for 500 years from March, 1828, at the adjusted rent of £115 3s. 3d. Total rental £565 from tenants. A highly important investment.
FRANKS and OULTON, Solicitors, 21 Lower Fitzwilliam street.

37 ST. LAWRENCE ROAD. CLONTARF.

Semi-detached non-basement House. Vacant possession to purchaser. Held for 900 years from 1897, subject to £8 8s. 9d. per annum.

35 ST. LAWRENCE ROAD, CLONTARF.

Let at the monthly rent of £4 19s. 5d., and sold subject to £4 7s. 11d. per annum. Lease, 900 years from 1st November, 1897.
MONKS and GAYNOR, Solicitors, 27 Molesworth street.

11 BALLYMUN ROAD, GLASNEVIN.

A modern non-basement House, red-brick front, with granite trimmings and built bay windows. Has good garden and garage.
Held for 990 years from 29th September, 1912, subject to £6 13s. 4d. Seen by application to Auctioneers.
J. J. McDONALD, Solicitor, 116 Grafton street.

FERNSIDE, KILLINEY,

Delightfully situated Residence, standing in 1½ acres of ground, including flower and vegetable gardens. Full-sized tennis court and pleasure grounds.
All in first-class order. By-path to railway station. Lovely views.
Lease, 496 years from 1860. Head rent reduced by other head rents received to £6 14s. 9d. per annum.
HAYES and SONS, Solicitors, 41-42 Nassau street.

SALE, TO-DAY (MONDAY)

57 FITZWILLIAM SQUARE.

JAMES H. NORTH & CO., having Sold the House, will SELL BY PUBLIC AUCTION, THE FURNITURE AND EFFECTS. SALE 12 O'CLOCK.

JAMES H. NORTH & CO.,

AUCTIONEERS, 110 GRAFTON STREET.

BATTERSBY & CO.'S SALES.

THURSDAY NEXT, AT 2.30 o'c.,
AT OUR PROPERTY SALEROOMS, 39 WESTMORELAND ST.

"HOMEVILLE," 19 HOWTH ROAD, CLONTARF

POSSESSION.
MICHAEL NOYK, Solicitor, 12 College Green.

"ARDRISTAN," OLD FINGLAS ROAD, GLASNEVIN.

POSSESSION.
Messrs. H. T. DIX and SON, Solicitors, 24 Clare street.

BATTERSBY & CO.,

AUCTIONEERS AND VALUERS,
39 WESTMORELAND STREET, DUBLIN.
ESTABLISHED 1815.

We're proud of these

"Supersilk" Stockings

NEWELLS are ever mindful that nothing is a bargain unless quality is there! It's the magnet that draws thousands of women to our door. These "supersilk" stockings would lure the most economical soul to invest, for they pay you daily interest in smartness and long wear.

Grade "A" 700

THESE fine gauge pure silk stockings, are fully fashioned, and have long silk panel to top. The feet and tops are reinforced with the finest Lisle. The elasticity of the silk ensures perfect fitting in any size, and the feet are bone spliced for extra wear.
New shades: Spider, Rifle, Grain, Duskee, Mandalay, Allegresse Gunmetal, Havana, Matinee & Black 7/11

Post Orders
If you cannot call, post your order. We guarantee to refund your money if you are not satisfied.

Newells Ltd
76 GRAFTON STREET, DUBLIN.
Belfast, Newry, Warrenpoint.

CONTINUED FROM PAGE 2.

DRESS AND COSTUME.

ABOUT Clothes—Mrs. Higgins, 1 Aston's quay; highest prices Ladies', Gentlemen's, Children's Left Off Clothing, Furniture, Jewellery, Artificial Teeth; country parcels received.

ABOUT Clothes—Mrs. Cusack, 65 Aungier street, 2 doors Adelphi; highest prices for Left Off Clothing, Furniture, etc.; distance no objection. T

A BOUT Clothes—Highest prices for Ladies', Gent.'s, Children's Left Off Clothing, Furniture; distance no objection.—Mrs. White, 15 Aungier street. T

GENTLEMAN'S Morning Suit and Top Hat; size 5ft. 7; suitable for Congress; also one Grey Suit, fit same size.—R O 745, Irish Times Branch Office, Rathmines. 11 B

LADIES' and Gent.'s Wardrobes Bought for cash; highest prices.—Mellon, 98 Patrick street, Dun Laoghaire. 10 C

LADIES' Wardrobes Bought for cash; highest prices.—Goodwin's, 152 Parnell street, Dublin. 10 C

PARIS Models, 22 Wicklow street, Dublin.—Make your own arrangements about payment. New Summer Coats, Frocks, Millinery, Fur, etc. Call or write. Goods sent to any part of Ireland. No references required. Open Saturdays till 3.30. T

WOOLLEN Lady Love for Sale; some Light Frocks; cheap; private.—Mrs. 774, this office. 9 B

79 LOWER Mount street—Miss Rooney, Dressmaker. Evening Dresses, Dressy Dresses, Renovation specialty; moderate.

FURS.

FURS—Silver Foxes, duty free, at wholesale prices, from £5 5/-; Furs Remodelled.—Taylor Yard, 25 South Anne street. 12 D

HOLMES', George's St., Dublin.

FLAGS, Poles, Shields, Bunting, Motor Flags, Ribbon, at Holmes', George's street, Dublin.

TIES for Men, made in Dublin, also British made, Ties, Scarves, Pyjamas, Shirts; samples sent on approval; 2/11, 3/11, 5/11; Homeland Boys', Men's Shirts, Dublin made. Lists free from Holmes', George's street, Dublin.

BABIES' Complete Outfits—Full Layettes, from 30/-; small size, from 20/-. Write for full lists to Holmes', George's street, Dublin.

GOWNS and Hats for the coming Garden Parties—Mrs. and Mrs. Holmes and buyers have returned from London with last moment fashions. Holmes' modest prices, yet style and taste remain the same.—George's street, Dublin.

MATERIALS for Dresses in Irish, British and Continental Tweeds, Cloths, Cotton Fabrics, Silks, Crepes—Holmes' have done an enormously increased business in this department. Write for patterns.—59-71 George's street, Dublin.

BATHING Suits, ladies', men's and children's. List free from Holmes'. Bath Wraps, Sheets, Towels, Caps.—South George's street, Dublin.

TRAMS 12, 16, 19 from College Green or Nelson Pillar—Ask conductor to let you out at Holmes' 69-71 George's street.

VEHICLES.

MILK Van, Spring, full size, as new.—Mitchell, Collin-town, Leixlip. 11 D

SANDERSON Square Trap, 14.2, also Dray.—Sean Keenan, 18 Fingerpost road, North. 10 A

DOGS.

AGOST Kennels—Dogs Boarded in comfort. Terriers, smooths, Wires, Irish, Cairns for Sale; moderate.—Mrs. Sawell Ricks, Glen Druid, Sandmill. 'phone Sandmill 22. 25 2

AT Stud in Dublin, the Bedlington Terriers Champion Aldenbeck Billie Boy and Aytherton Trojan; some nice seven months old Puppies by Trojan for Sale. Apply Miss Eagle, Glendalough, Co. Wicklow. 9 B

BEAUTIFUL Dalmatian Bitch, 15 months; first offer £2 secures.—Anderson, Browne's Hill, Carlow. 8 A

BULLDOGS—Magnificent Puppies and Adults; champion pedigrees. Particulars, Tyrrell, Drumconrick, Cavan. 9 A

BEAUTIFUL prize bred Toy Yorkshire, Wire Fox Terrier Puppies, adults; demon ratters; lovely Cockers, males; moderate.—Ulsterville House, off Annacaste road, Philibsborough. 10 C

FRIDAY NEXT JUNE 17th, at 12 O'CLOCK.
"BEAUMONT," WALTHAM TERRACE, BLACKROCK.

ATTRACTIVE RESIDUE SALE OF HOUSEHOLD FURNITURE AND OUTDOOR EFFECTS.

MESSRS. HAZLEY & CO. are instructed to SELL BY PUBLIC AUCTION, on the Premises, as above, the interesting Residue of Furniture, etc., comprising:—Chesterfield Couch in Tapestry, Pr. China Cabinets (Ormolu mounted), Oak Bureau, Mahog. Bookcases, handsome ditto with Secretaire, Pr. Antique Mahog. Side Tables, Mahog. Dining Tables, ditto Sideboard, Brussels and other Carpets, Overmantels, Pictures and China; Bedroom appointments, including Mahog. Chests of Drawers, Wardrobes and Dressing Tables; Kitchen Furniture and Utensils, Mangle, etc. Outdoor Effects, including Portable Poultry Houses, Chicken Coops, Garden Tools, etc.
Entire on View Morning of Sale, from 9 o'clock.

HAZLEY & CO.,

AUCTIONEERS, MAIN STREET, BLACKROCK.

BY instructions of the BELFAST OMNIBUS CO., LTD. ("B.O.C."), who have added the latest modern Luxury Coaches to their fleet, the undersigned have been instructed to SELL BY PUBLIC AUCTION at their AUXILIARY DEPOT, SYDENHAM ROAD, off QUEEN'S ROAD, BELFAST.

ON FRIDAY, 17th JUNE, 1932,
At 11.30 Forenoon,
without reserve,

VALUABLE PASSENGER TRANSPORT.

20 Serviceable 30, 27, 24, 26 and 14 Passenger Buses, including—A.E.C., Blenheim, Dennis, Renown, "Vulcan V.U.B.," etc.; also "Daimler" Charabanc, "Dennis" and "Renault" Chassis, "Leyland Lorry, "Citroen" Saloon Car, 2 "Harvey Frost" Pressure Washing Apparati, 1,000 Bus Seats of Sorts, Engines and Parts, and other Arisings as per Catalogue, Price One Shilling from
W. P. GRAY & MacDOWELL, LTD., Government Auctioneers, BELFAST.

DOGS CONTINUED.

ENGLISH Springer at Stud, "Glenmoran Gold Digger," first prize winner Belfast and Dublin, sire "Beauchief Benefactor"; also winning English Setter; fees, 2 guineas.—Green, "Moorcroft," Lisburn. 10 C

FOX Terrier Bitch Pups for Sale, with or without pedigree.—Sodom, The Gardens, Airfield, Stillorgan road, Donnybrook. 11 D

CATTLE, LIVE STOCK.

PERSIAN Kittens, blue female, black male, 15/- each, pair 25/-.—Iris Smyth, Newtown, Dundrum. 9 C

TWO beautiful young Jersey Springers, calving very soon. Apply Maude, Belgard, Clondalkin. 9 C

BUSINESS, BUSINESS PREMISES, LANDS, ETC.

AT Commercial Buildings, Dame street—a splendid office will be available for Letting 1st July. Will those interested kindly communicate with the Secretary.

AT Corn Exchange Buildings, Burgh quay—One ground floor Office to Let.

BUSINESS for Sale, Belfast, Geodwill, Fittings, Fixtures, Stock, Drapery, Hardware; established 1878; now retiring; price £500.—Box No. 750, Irish Times Branch Office, Belfast.

BEAUTIFUL Rooms to Let, first floor Abbey Chambers. Apply Bewley's, Middle Abbey street.

BANGOR, Co. Down—Grocery and Provision Business, Main street, as a Going Concern; large turnover; satisfactory reasons for Disposal. Address R 3933, Irish Times Branch Office. 10 C

BIG Factory and Concrete Tran Rubber Co.'s Premises, Rathmines road, covering site 4,000 square yards, modern buildings, workshops, dwelling-house and offices. Auction Tuesday. Plans, Messrs. Keys, Albert MacArthur, "The Housefinder." 10 A

BUILDING Plot, one house; choice situation, Glengeary; 52 feet x 246.—A 740, this office. 11 B

CLOTHING Workroom required, about 3,000 square feet, central position, to Rent. Give full details to A 763, this office. 11 B

CAFE to Let, Premises in city or suburbs; site or one acre area, required; moderate rent or purchase.—Arthur Jones and Son, Stephen's Green. 9 B

DAIRY, Shop, Store, Parlour—2 Engine Alley. Key on premises. 10 C

HOUSES AND LANDS FOR SALE AND WANTED.

A BANDON House Hunting. Why trouble? Consult Gurney and Good, 20 Lincoln place, Dublin. 'Phone, 24656. 7

ALBERT MacARTHUR, "The Housefinder," "MacArthur House," 17 D'OLIER STREET T

A VARIETY of superior Houses for Sale and Letting, in both city and suburbs.—Erchinedun and Co., 11 Lower Baggot street. 7B 6

ATTORNEY, Dalkey, Kingstown to Ballsbridge and other districts, Houses and Bungalows for Sale.—Martin and Lord, Auctioneers, 53 Upper George's street, Kingstown. 16 26

A Baily, Howth—Pretty Detached Bungalow, enjoying delightful sea views; 6 apartments, kitchen, scullery, electric light, large garage and garden. Price £775. Apply James S. McMahon and Co., 132 Stephen's Green.

ATTRACTIVE two storey Houses, Clontarf, ideal situation; 2 reception, 4 bedrooms, garage, every modern convenience; low ground rent; remission of rates; price moderate; extended payments; small deposit.—Fitzpatrick, "St. Kilda," Mount Prospect Avenue. 'Phone: Clontarf, 122. 9 B

AT Sandycove, facing the sea—Attractive, Non-basement Residence; drawing-room, dininggroom, 4 bedrooms, maid's room, hot bath, garden, room for garage. Price £950. Apply James S. McMahon and Co., 132 Stephen's Green. 8 A

AUCTION, Thursday next, 16th June, 2.30 o'clock—"Homeville," 19 Howth road, Clontarf, good pre-war House; possession.—Battersby, Auctioneers.

AUCTION, Thursday next, 16th June, 2.30 o'clock—"Ardristan," Old Finglas road, Glasnevin, detached House, free of rent for ever; vacant possession.—Battersby, Auctioneers.

"AUCTION Sale," Tuesday next, one o'clock, at "MacArthur House," D'Olier street, by direction of MacArthur, "The Housefinder." 10 A

"AUCTION Sale" includes "Glenbeigh," Orwell Gardens, adjoining Orwell Park, an attractive, semi-detached House, with garage. "Ideal situation." 10 A

"AUCTION Sale," "Glenbeigh," open daily; lounge hall, dining-room (sliding doors), drawing-room, pretty mantelpieces, five bedrooms, bathroom, tiled kitchen, etc. £2,600.

"AUCTION Sale" includes 113 St. Lawrence road, substantial semi-detached Residence, with garage. "Inspection invited." 10 A

"AUCTION Sale," 115 St. Lawrence road; two reception, five bedrooms, excellent garden. 10 A

"AUCTION Sale" includes 55 Rathgar road, fine large House; three receptions, five bedrooms, bathroom, etc. "Open daily." 10 A

"AUCTION Sale" includes four apartment two storey House, 1 Enaville road, Ballybough bridge, North strand. 10 A

A CHARGE City House; suit doctor or dentist; £25 to prompt purchaser.—Etchingham and Co., 31 Lower Bagot street. 10 C

A Sandycove Sea front)—Choice House, 8 apartments, bath, garage, private bathing; £850.—Mehager, Sandycove. 10 C

A Glengarriff—Pretty Detached House; nine apartments; tennis; choice position.—Meagher, Auctioneer, Sandycove. 10 C

A Bray—Charmingly placed Hotel, best position, 8 bedrooms, 2 reception, etc., for Sale as Going Concern; fully Furnished; or would Let.—Apply to James S. McMahon and Co., 132 Stephen's Green. 11 D

BLACKROCK, £1,750, labour saving Detached Villa, replete with garage; auction, £1,450; 21 acres, £2,000.—Arthur Jones, Son, Stephen's Green.

BALLY—£775, pretty detached modern Sunshine Bungalow; ideal situation, delightful views, extensive grounds; scullery, garage, electric light, heating; excellent large concrete garage; North Hill tram passes door; return fare Dublin 1/-. A 493, this office. 8 A

BATTERSBY & CO.

HOWTH, £820—Near tram and 'bus; 9 rooms, bath, garden.
N.C. ROAD (just off), £1,050—Pre-war House, 8 rooms, bath, garage, garden, coach house, cow garage.
DOLLYMOUNT, £1,150—Modern House, 6 rooms, bath, garden, garage.
SANDYMOUNT, £1,250 — Semi-detached Modern House, 8 rooms, bath, garden, garage.
BALLSBRIDGE, £1,600—Fine House, select road, 9 rooms, bath, electric, garden, room garage.
BLACKROCK, £1,850—Semi-detached, on 2 acres, fine building front—Semi-detached, on 2 acres, gate lodge.
Easy purchase terms arranged through leading Insurance Companies. 'Phone, 21042 (2 lines).

Battersby & Co.,

Auctioneers and Valuers,
39 WESTMORELAND STREET, DUBLIN.
Established 1815.

BROWNE and Dowse, Grafton street, opposite Woolworth's, offer, South suburbs, attractive new House, 6 rooms; rates remission; £750. An excellent investment. 8 A

BROWNE and Dowse offer, Phibsborough, modern House, 6 rooms, garage; £750.

BROWNE and Dowse offer, Rathgar, modern red brick House, garage space, 7 rooms; £1,000.

BROWNE and Dowse offer, Clontarf, semi-detached new House, 6 rooms, garage; £850. 8 A

BROWNE and Dowse offer, Terenure, excellent House, 8 rooms, on one acre; 8 rooms, garage, tennis court; trim passes door; reduced price £1,200. 8 A

BEAUTIFUL Detached non-basement Residence, one acre; by Bel Blackrock, Seaspot; £1,750.

Dun Laoghaire, Glenageary, Sandycove, Dalkey, Ballsbridge, reduced prices. Keys from Sloy, 24 Main street, Blackrock (over Monumental Creamery). 12 D

DETACHED Bungalow, 6 apartments, bath, e.l., gas, good garden, garage if required; early possession; £875 inclusive legal costs; remission rates arranged. Apply "Doddervale," Lower Dodder road, Terenure.

FOXROCK, Torquay road—Detached Bungalow; 2 sitting, 3 bedrooms, kitchen, scullery, etc., garden front and rear. Apply Mr. O'Brien, Monaco, Shanowen. 9 B

FIREBURG House, Killarney—Ten rooms, acre ground, electric light, water, garage.—O'Sullivan. 24 X

FAIRLEIGH, Newcastle, Co. Down—For Sale, semi-detached, compact Residence; three reception, five bedrooms, large kitchen, with new range, excellent water supply, electric light; good locality, near County Down Golf Links; uninterrupted view of Mourne Mountains; garden and outer offices attached. Full particulars from James Wilson, Newcastle, Belfast. 10 B

FOR Sale, attractive Bungalow, with 13 acres, garage and outbuildings; in perfect repair. South Leinster. Address "Z 1356, Bungalow," this office. 11 B

FOR Sale, in Loyal Ulster, four miles from Belfast, a beautiful Residence, cost £8,000 to build; three sitting, nine parlour, six bedrooms, 2½ acres garden and tennis court, enclosed yard and chauffeur's cottage, two garages, stabling four horses, good hunting all round; price £3,500; ground rent £25. Apply Proprietor, 9a Maxwell road, Bangor, Co. Down 12 A

HOUSES AND LANDS CONTINUED.

AUCTION, Thursday next, 16th June, 2.30 o'clock—"Homeville," 19 Howth road, Clontarf, good pre-war House; possession.—Battersby, Auctioneers.

AUCTION, Thursday next, 16th June, 2.30 o'clock—"Ardristan," Old Finglas road, Glasnevin, detached House, free of rent for ever; vacant possession.—Battersby, Auctioneers. 9 C

"AUCTION Sale," Tuesday next, one o'clock, at "MacArthur House," D'Olier street, by direction of MacArthur, "The Housefinder." 10 A

"AUCTION Sale" includes "Glenbeigh," Orwell Gardens, adjoining Orwell Park, an attractive, semi-detached House, with garage. "Ideal situation." 10 A

"AUCTION Sale," "Glenbeigh," open daily; lounge hall, dining-room (sliding doors), drawing-room, pretty mantelpieces, five bedrooms, bathroom, tiled kitchen, etc. £2,600.

"AUCTION Sale" includes 113 St. Lawrence road, substantial semi-detached Residence, with garage. "Inspection invited." 10 A

"AUCTION Sale," 115 St. Lawrence road; two reception, five bedrooms, excellent garden. 10 A

"AUCTION Sale" includes 55 Rathgar road, fine large House; three receptions, five bedrooms, bathroom, etc. "Open daily." 10 A

"AUCTION Sale" includes four apartment two storey House, 1 Enaville road, Ballybough bridge, North strand. 10 A

A CHARGE City House; suit doctor or dentist; £25 to prompt purchaser.—Etchingham and Co., 31 Lower Bagot street. 10 C

A Sandycove (Sea front)—Choice House, 8 apartments, bath, garage, private bathing; £850.—Mehager, Sandycove. 10 C

A Glengarriff—Pretty Detached House; nine apartments; tennis; choice position.—Meagher, Auctioneer, Sandycove. 10 C

A Bray—Charmingly placed Hotel, best position, 8 bedrooms, 2 reception, etc., for Sale as Going Concern; fully Furnished; or would Let. Apply to James S. McMahon and Co., 132 Stephen's Green. 11 D

BLACKROCK, £1,750, labour saving Detached Villa, replete with garage; auction, £1,450; 2½ acres, £2,000.—Arthur Jones, Son, Stephen's Green.

BALLY—£775, pretty detached modern Sunshine Bungalow; ideal situation, delightful views, extensive grounds; scullery, garage, electric light, heating; excellent large concrete garage; North Hill tram passes door; return fare Dublin 1/-. A 493, this office. 8 A

BATTERSBY & CO.

HOWTH, £820—Near tram and 'bus; 9 rooms, bath, garden.
N.C. ROAD (just off), £1,050—Pre-war House, 8 rooms, bath, garage, garden, coach house, cow garage.
DOLLYMOUNT, £1,150—Modern House, 6 rooms, bath, garden, garage.
SANDYMOUNT, £1,250 — Semi-detached Modern House, 8 rooms, bath, garden, garage.
BALLSBRIDGE, £1,600—Fine House, select road, 9 rooms, bath, electric, garden, room garage.
BLACKROCK, £1,850—Semi-detached, on 2 acres, fine building front—Semi-detached, on 2 acres, gate lodge.
Easy purchase terms arranged through leading Insurance Companies. 'Phone, 21042 (2 lines).

Battersby & Co.,

Auctioneers and Valuers,
39 WESTMORELAND STREET, DUBLIN.
Established 1815.

BROWNE and Dowse, Grafton street, opposite Woolworth's, offer, South suburbs, attractive new House, 6 rooms; rates remission; £750. An excellent investment. 8 A

BROWNE and Dowse offer, Phibsborough, modern House, 6 rooms, garage; £750.

BROWNE and Dowse offer, Rathgar, modern red brick House, garage space, 7 rooms; £1,000.

BROWNE and Dowse offer, Clontarf, semi-detached new House, 6 rooms, garage; £850. 8 A

BROWNE and Dowse offer, Terenure, excellent House, 8 rooms, on one acre; 8 rooms, garage, tennis court; trim passes door; reduced price £1,200. 8 A

BEAUTIFUL Detached non-basement Residence, one acre; by Bel Blackrock, Seaspot; £1,750.

Dun Laoghaire, Glenageary, Sandycove, Dalkey, Ballsbridge, reduced prices. Keys from Sloy, 24 Main street, Blackrock (over Monumental Creamery). 12 D

DETACHED Bungalow, 6 apartments, bath, e.l., gas, good garden, garage if required; early possession; £875 inclusive legal costs; remission rates arranged. Apply "Doddervale," Lower Dodder road, Terenure.

FOXROCK, Torquay road—Detached Bungalow; 2 sitting, 3 bedrooms, kitchen, scullery, etc., garden front and rear. Apply Mr. O'Brien, Monaco, Shanowen. 9 B

FIREBURG House, Killarney—Ten rooms, acre ground, electric light, water, garage.—O'Sullivan. 24 X

FAIRLEIGH, Newcastle, Co. Down—For Sale, semi-detached, compact Residence; three reception, five bedrooms, large kitchen, with new range, excellent water supply, electric light; good locality, near County Down Golf Links; uninterrupted view of Mourne Mountains; garden and outer offices attached. Full particulars from James Wilson, Newcastle, Belfast. 10 B

FOR Sale, attractive Bungalow, with 13 acres, garage and outbuildings; in perfect repair. South Leinster. Address "Z 1356, Bungalow," this office. 11 B

FOR Sale, in Loyal Ulster, four miles from Belfast, a beautiful Residence, cost £8,000 to build; three sitting, nine parlour, six bedrooms, 2½ acres garden and tennis court, enclosed yard and chauffeur's cottage, two garages, stabling four horses, good hunting all round; price £3,500; ground rent £25. Apply Proprietor, 9a Maxwell road, Bangor, Co. Down 12 A

HOUSES AND LANDS CONTINUED.

DOCKRELL LIMITED.

TERENURE—A Detached Pre-war House, double fronted, non-basement, beautiful garden; 3 reception, 4 bedrooms, maid's room, hot bath; price £1,950.

MERTON road—One of these popular Semi-detached Houses, in perfect order throughout, hall, basin, with hot and cold supply in bedrooms; 2 reception, 4 bedrooms, maid's room, hot bath, garage, good garden, electric light. Remission of rates. Orders to view from Dockrell Limited, Agents.

GLENAGEARY—Detached House, convenient to railway station; most expensively decorated throughout, in excellent order, and ready for immediate occupation; non-basement; 3 reception, 5 bedrooms, maid's room, hot bath.

MONKSTOWN—Detached House, between the tram line and the coast; a very large sum of money has been spent on reconditioning the house within the past few years; very large garden; price £2,600; long rent £40, lease 100 years.

DALKEY—5 rooms, hot bath, newly decorated, price £450, Leeson Park vicinity; a house on which a considerable expenditure has been made within the past few years; 3 reception, 4 bedrooms, maid's room, hot bath; long garden; space for garage. Price reduced to £1,250

RATHMINES—A Site, measuring 7,500 square feet, with a frontage of 100 feet to the tram line to Castlewood avenue; suit garage or small factory.

STILLORGAN—A thoroughly well built House, containing 3 reception rooms, kitchen, maid's room, hot bath, garage, semi-detached, rural position, about half a mile from stillorgan Church; possession on rates' remission.

WANTED to Buy, in Pembroke Township, a 3 or 4 roomed House, with or without garden; condition immaterial. Reply to Dockrell Limited, Agents.

Thos. Dockrell, Sons & Co., Ltd.,
Auctioneers and Valuers,
SOUTH GREAT GEORGE'S STREET, DUBLIN.

GENTLEMAN'S Residence for Sale, containing 8 rooms, etc., etc.; every modern convenience, with 69 acres good land, partly cropped, bog, extensive out-offices; near Clones, the property of Mr. James W. Garland. Apply Jack Stratton, Auctioneer, Clones. 11 X

GLENAGEARY district—Four acres, £1,000; rise for building, long frontage.—Arthur Jones, Son, Stephen's Green.

HOUSE for Sale, moderate price, all brick, bay fronted, containing 3 reception, 4 bedrooms, bathroom, separate w.c., tiled kitchen, close range, copper cylinder, gardens, garage space.—3 Whitton road, Terenure. 8 A

MOUNTJOY Square, West, No. 61, lately used as a clubs A most substantial House, containing 15 large apartments, hot bath, 3 w.c.'s, garage, with living accommodation. Held under Fee Farm Grant, subject to £32 6/ per annum. F.I. Valuation, £55. Can be seen at any time by arrangement with the Auctioneers. For Auction, Tuesday, 30th June.—Dockrell Limited, Auctioneers, South Great George's street, Dublin. 9 B

NOW ready for inspection, spacious brick built Villa at Whitehall road, Kimmage road, West; in very pleasant position; two minutes from 'bus at Kimmage Cross, and having an uninterrupted view of the Dublin Mountains; price £1,100.—J. O'Connell, Builder. 10 C

NORTH Circular road, Phoenix Park; £1,100—Excellent 9 room Residence; bath, fine garage.—Arthur Jones, Son, Stephen's Green. 9 B

ROBERT & FRANKS.

AT KINGSTOWN—In exceptional open position, Detached House, with large garden, garage (2 cars); 3 reception, 5 bedrooms, maid's, h.c. bath, tennis; office. Price £1,250.

ADJACENT STILLORGAN ROAD—Detached House in splendid situation; 3 reception, 5 bed, bath, usual offices and main services; garage and large garden. Price for quick sale, £1,150.

AT SANDYMOUNT ROAD—Attractive semi-detached modern House, 3 reception, 4 bed, every convenience. Price £1,300.

AT GLENAGEARY—Fine pre-war House, with spacious rooms, good garden, garage, 3 reception, 4 bed, every modern convenience. Price £1,600.

ROBERT AND FRANKS,
23 ST. STEPHEN'S GREEN
(Near Shelbourne Hotel).
'Phone 61640.

PRIM Brothers, House and Estate Agents, 21 Dawson street—Houses and Business Premises for Sale, all districts. 'Phone 61485

SANDYCOVE—For Sale, well built, semi detached 8 House, three bedrooms; rates remission. Apply St. Alban's Hotel, Sandycove Promenade. 8 A

ST. Alphonsus road, Drumcondra; possession early August; dining, drawing, three bedrooms, maid's apartment, bathroom, etc., electric light; long lease; rent £3; P.I. £21.—Andrew J. Keogh, Auctioneer, 10 Lower Ormond quay.

SPIEZ, Foster avenue, Mount Merrion, in an ideal rural position, quite in the country, and within a few minutes' walk of the 'bus service on the Brae road; only a few years built; many improvements carried out; beautifully stocked; 2 reception rooms, and cloak room off hall, 4 bedrooms, hot bath, 2 w.c.'s, hot press, electric light; an attractive property. For Auction Thursday, 16th June. Open for inspection during the week-end, from 2 o'clock to 8 o'clock, or by appointment.—Dockrell Limited, Auctioneers and Valuers, South Great George's street, Dublin. 9 A

TERENURE—Detached, basementless; 3 bedrooms, maid's room, £125; Sell £1,275.—Arthur Jones, Son, Stephen's Green.

WHERE to live—Eglinton Park, Eglinton road, Donnybrook; Semi-detached House, with two reception rooms, lounge hall, kitchen, pantry, four bedrooms, bathroom, w.c., separate, hot press, larder, coal house, outside w.c.; gardens front and rear; lease 400 years. Particulars on site.

£465 DOLLAR Strand (off), compact semi-detached House, in excellent order; electric light.—Prim Bros., 21 Dawson street. 11 B

HOUSES AND LANDS.

BATTERSBY & CO.

ESTABLISHED 1815. 'PHONE 21042 (2 lines).

VERY EXTENSIVE PREMISES.
11 TO 17 EXCHEQUER STREET
SPLENDID FRONTAGES TO THREE STREETS.
TOTAL FLOOR AREA 17,550 SQUARE FEET.
SITE AREA, 33,000 SQUARE FEET.
(LATELY IN THE OCCUPATION OF PIM BROS., LTD.)

FOR SALE, WITH CLEAR POSSESSION, THESE MAGNIFICENT FREEHOLD BUSINESS PREMISES, having an imposing red brick frontage, with granite dressings. Very fine window display. Large ground floor, with workrooms off, three upper floors, basement. Packing and despatch rooms, with loading dock. Good natural lights all through. Central heating. Waygood-Otis passenger lift. Wide staircase to upper floors. Large piece of ground at rear. Two large garages. Entire in first-class structural order, and situated in one of the most populous shopping centres of the city. Affords an unique opportunity to large concerns requiring premises of the kind. MOST SUITABLE FOR CINEMA THEATRE OR CONCERT HALL.
Further particulars from Sole Agents, BATTERSBY & CO.

SPLENDID MILL PREMISES, ABOUT 40 MILES DUBLIN, and convenient two important towns; abundant local labour; unlimited water power; eminently suitable for milling or factory purposes of every description. The premises, which are stone built, are five-storey, have very extensive floor space, and installed is a power and electricity plant for lighting and working the mills. Also a well-built manager's residence. Further particulars, Sole Agents, BATTERSBY & CO.

BATTERSBY & CO.,

Auctioneers and Estate Agents,
39 WESTMORELAND STREET, DUBLIN.
(With Agencies in principal English, Scottish, American and Colonial Cities.)
ESTABLISHED 1815.

JAMES S. McMAHON & CO.

FOR SHOPS, OFFICES, STORES AND WAREROOMS.

Southern Quays—FINE OFFICES, large yard, stores, deep-water berthage. For Sale.

South Quays (NEAR)—MAGNIFICENT STORES, 75 x 250; two immense floors, large gate entrance; steamers can load and unload. Sale or Letting.

Howth, Co Dublin—6 ACRES—A CHARMING, WELL-BUILT RESIDENCE, enjoying glorious views, and held on long lease at low rent. Price £2,500. Four reception, 5 bedrooms, hot bath, garden, tennis ground, electric light, garage, etc. Seen by appointment.

Dundrum Vicinity—2 ACRES—On high ground—PRETTY DETACHED RESIDENCE, granite built; fine hall, 2 recept-ons, 4 bedrooms, hot bath, large garden; glorious views. £1,350.

JAMES S. McMAHON & CO.,

132 ST. STEPHEN'S GREEN.
Telephone—52552.

SEA FRONT, BLACKROCK—Splendid Marine Residence, suitable for professional or boarding-house purposes. In perfect order throughout, electric light and all modern conveniences, 8 rooms, bath, etc.; two garages; rent £10 p.a., long lease; price £1,050 (accept £500 down).

SEA FRONT, SANDYCOVE—Attractive Non-basement Residence, in perfect order, 6 rooms, kitchen, bath, etc., ideal situation, bargain at £950.

HAZLEY & CO.,

Auctioneers, Valuers, House and Estate Agents,
MAIN STREET, BLACKROCK.
Established 1852.

FOR SENDING ABROAD TO FRIENDS the best Irish Paper is the "WEEKLY IRISH TIMES." Price Twopence

Switzers

GREAT NEW EXTENSION and many notable improvements in the SPORTS DEPARTMENT

SWITZERS have now removed their Department for SPORTS and TRAVELLING GOODS to much more spacious quarters on the Second Floor—a change that has made possible a big extension of this service, a larger and more varied selection of Tennis and Golf Requisites, and other innovations (including a Golf Practice Net), which Customers will find extremely helpful.

IMPORTANT.—SWITZERS entire Stock of Sports Goods, having been purchased early in the season, is not affected by the new duties, and Customers gain a considerable price advantage in this respect.

Now one of the best and most complete Sports Services in Dublin

POST ORDERS RECEIVE IMMEDIATE ATTENTION

Special De Luxe GOLF SET

All Genuine "Apollo" Steel - Shafted Clubs, by Jas McDowall, St. Andrews.
Full Size Bag and Six Clubs, Complete 69/6.
Every Club Guaranteed.
Full size Waterproof Bag, with extra deep leather rim at top and bottom, umbrella straps, heavy solid leather bottom with metal plate, leather handle, dividing strap for Clubs, large pocket for Balls.
Two full size Wooden Clubs, with "Apollo" steel shafts and selected persimmon heads.
Four full size "Apollo" Steel-Shafted Iron Clubs, with hand-forged rustproof heads. Every club stamped and guaranteed by the maker, Jas McDowall, St. Andrews.
Complete Set (Bag and 6 Clubs) 69/6
Umbrella, 15/6 extra.

TENNIS RACKETS
Exceptional Offer of 250 New Models
ALL AT 39/6 EACH
(Actual Value 50/- each).

These Rackets are all brand new Models, with selected English rent ash frames (including the popular laminated frame), and are strung with good, stout quality selected English gut, fully guaranteed.
The Collection includes the following Models:—
The "CENTRE COURT," by Messrs. Slazengers.
The "BLACK KNIGHT," by C. R. Adams.
The "BLUE KNIGHT," by C. R. Adams.
The "GRAFTON DE LUXE," by Spalding Bros.
The "WIMBLEDON," by C. R. Adams.
The "PHŒNIX DE LUXE," by James Cobbett.
The "GRAFTON DE LUXE," by T. H. Prosser.
All weights, from 12½ ozs. to 14 ozs.

TWO OTHER VERY SPECIAL OFFERS OF NEW SEASON'S RACKETS.

ALL AT 29/6 EACH

Every Racket has a selected English rent ash frame, is strung with good quality English gut, and bears the maker's name. The following five well-known models are offered:—
"GOLD MEDAL," by C. R. Adams.
"VARSITY," by C. R. Adams.
"RACLAC," by Messrs. Slazengers.
"COLLEGE DE LUXE," by E. H. Ayres.
"OLYMPIC," by T. H. Prosser.
"LEINSTER SPECIAL," by James Cobbett.
Weights: 12½, 13, 13½ and 14 ounces.

ALL AT 19/6 EACH

100 Only. Full size New Season's Rackets offered at a big discount. All are produced by famous manufacturers, whose names appear on them. Five models to select from.
"RALEIGH," by James Cobbett
"PHŒNIX," by Messrs. Slazengers
"SERVICE," by C. R. Adams
"CARLTONA," by C. R. Adams
"RALEIGH" by C. R. Adams
Post 1/- extra.
Weights 12, 12½, 13, 13½ oz.

Switzers claim this to be one of the finest Golf values ever offered, and guarantee to exchange any faulty Club free of charge.

SWITZERS POPULAR GOLF SET
Wonderful Value!

Full Size Waterproof Bag, with extra heavy solid blocked leather bottom and metal plate
Two Full Size Wooden Clubs (Driver and Brassie, or Spoon), with guaranteed selected hickory shafts and well seasoned persimmon heads.
Four Full Size Iron Clubs (Iron, Mashie, Niblick, Putter), with guaranteed selected hickory shafts and hand-forged heads. Every club stamped and guaranteed by the maker, Jas. Murray, Carnoustie.
BAG AND SIX CLUBS 45/-

TENNIS BALLS (